

PM VALVE Report

Prepared for Chobani

January 2021
Chobani Yogurt
Twin Falls, Idaho
Valve PM Shutdown 1

WEIDNER
PLANT SERVICES

Table of Contents

Summary	3
Cluster 221	4
Cluster 224	34
Cluster 225	110
Cluster 291	126
Cluster 827	161
Cluster 223	180
Cluster 293	256
Service Timeline	265

SUMMARY

642 VALVES

164 FAILED

25% FAIL RATE

**25%
VALVE FAILURE**



Cluster 221



**varied summaries and cluster view
included**



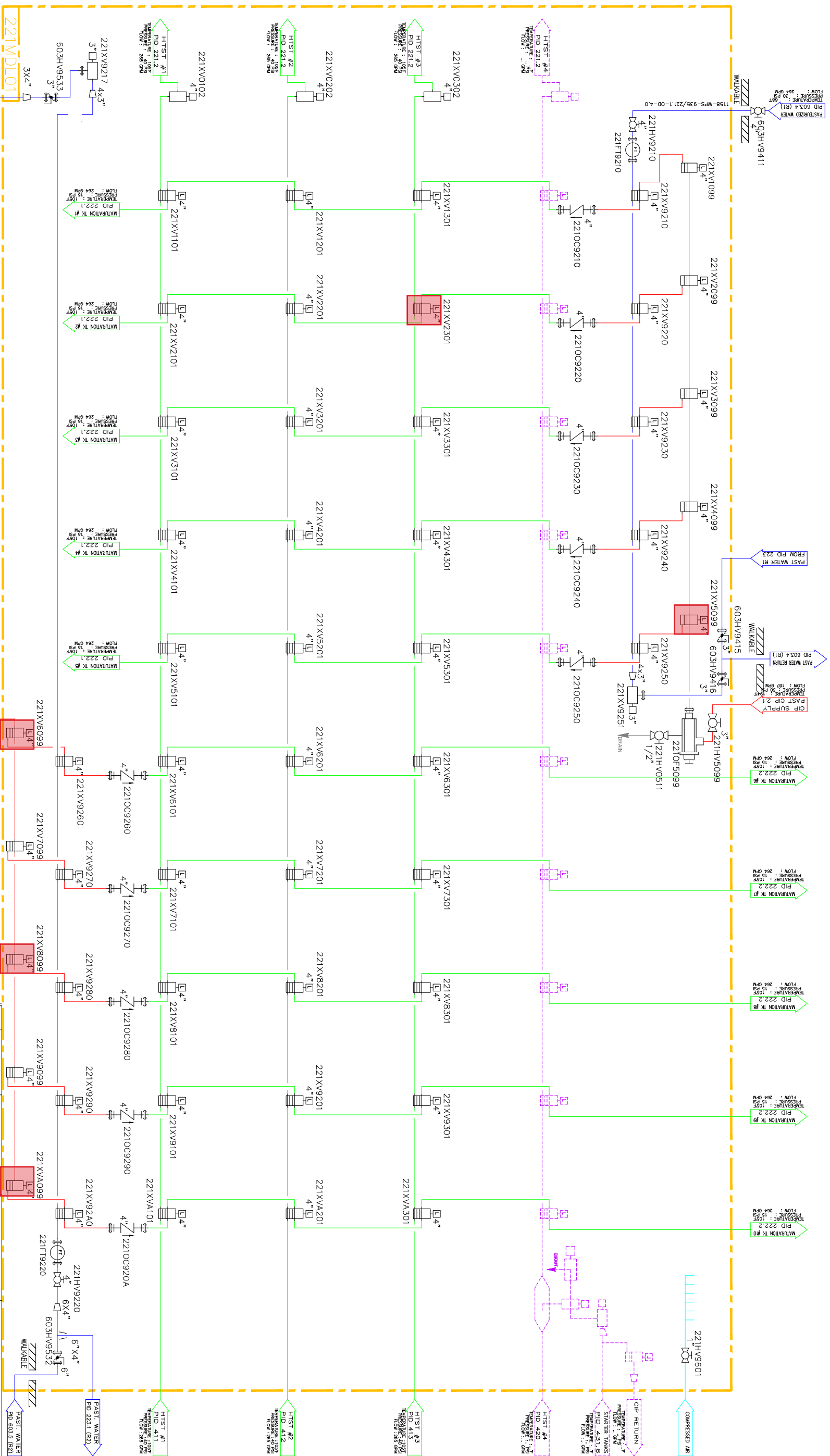

3	09/18/19	S&S (CIB)	19035002	REMOVAL OF STARTER FILL VALVES/LINE
2	10/25/18	CHOBANI (CJF)	18068002	REMOVAL OF STARTER INJECTIONS
1	12/19/17	S&S (JAS)	15028002	AS BUILTS ADDED PAST WATER LINES
0	4/30/15	S&S(TJB)	XXX	RECORD DRAWING
REV.	DATE	MODIFIED BY	PROJECT NUMBER	DESCRIPTION

STATUS:	DRAWING NAME:		APPROVALS	
	DRAWING, AND THE INFORMATION PRESENTED HEREIN, IS THE CONFIDENTIAL PROPERTY OF CHOBANI, LLC.		ENG INITIALS:	DATE:
THIS DRAWING MAY NOT BE COPIED OR REPRODUCED IN ANY MANNER WITHOUT EXPRESS WRITTEN CONSENT OF CHOBANI, INC.	ROOM:		DRAFTING INITIALS:	DATE:
	PROJECT:		PM INITIALS:	DATE:
3460 KIMBERLY ROAD EAST TWINFALLS, IDAHO 83301 (208) 732-1700 www.chobani.com		221.1 3		

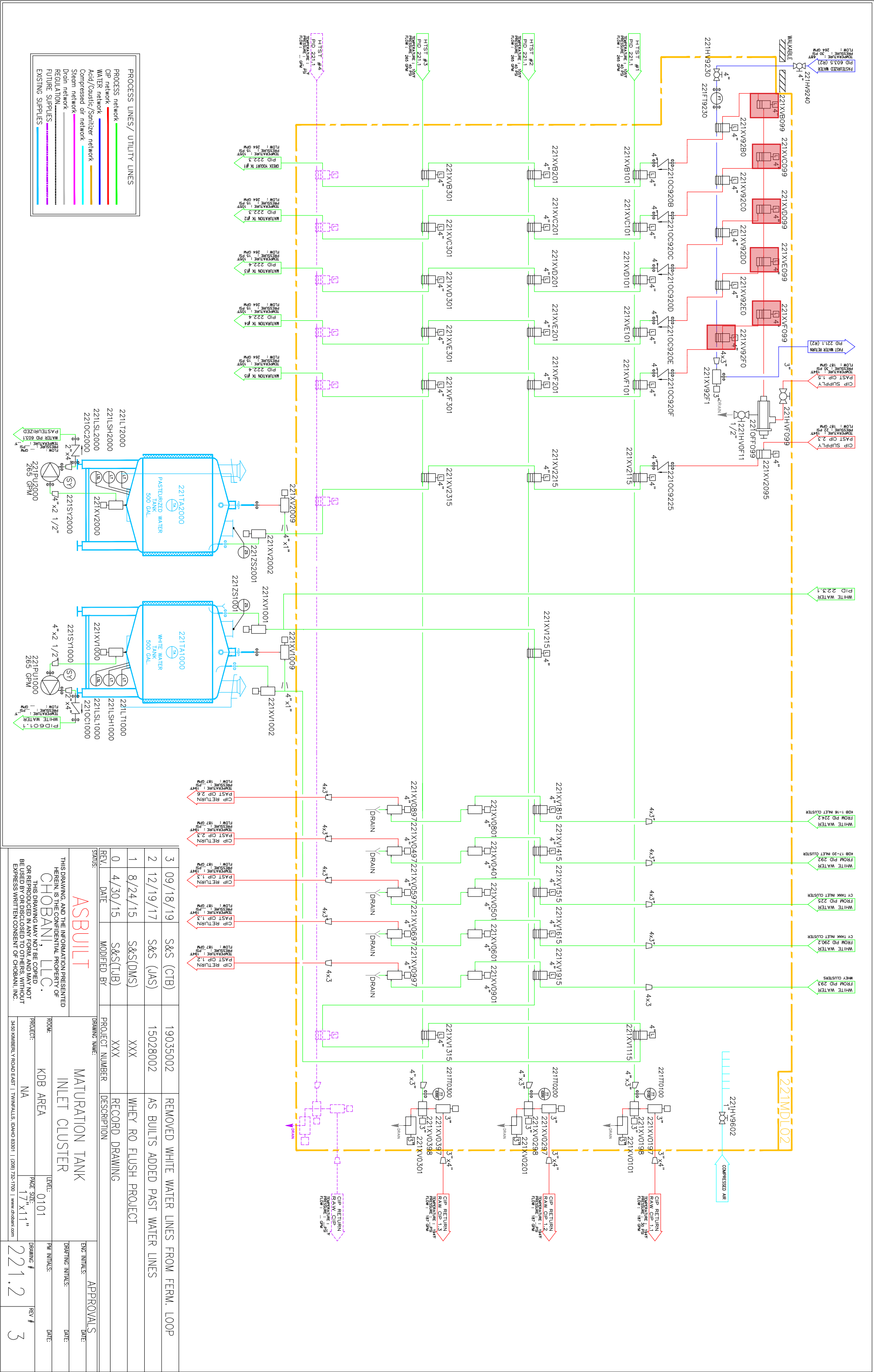

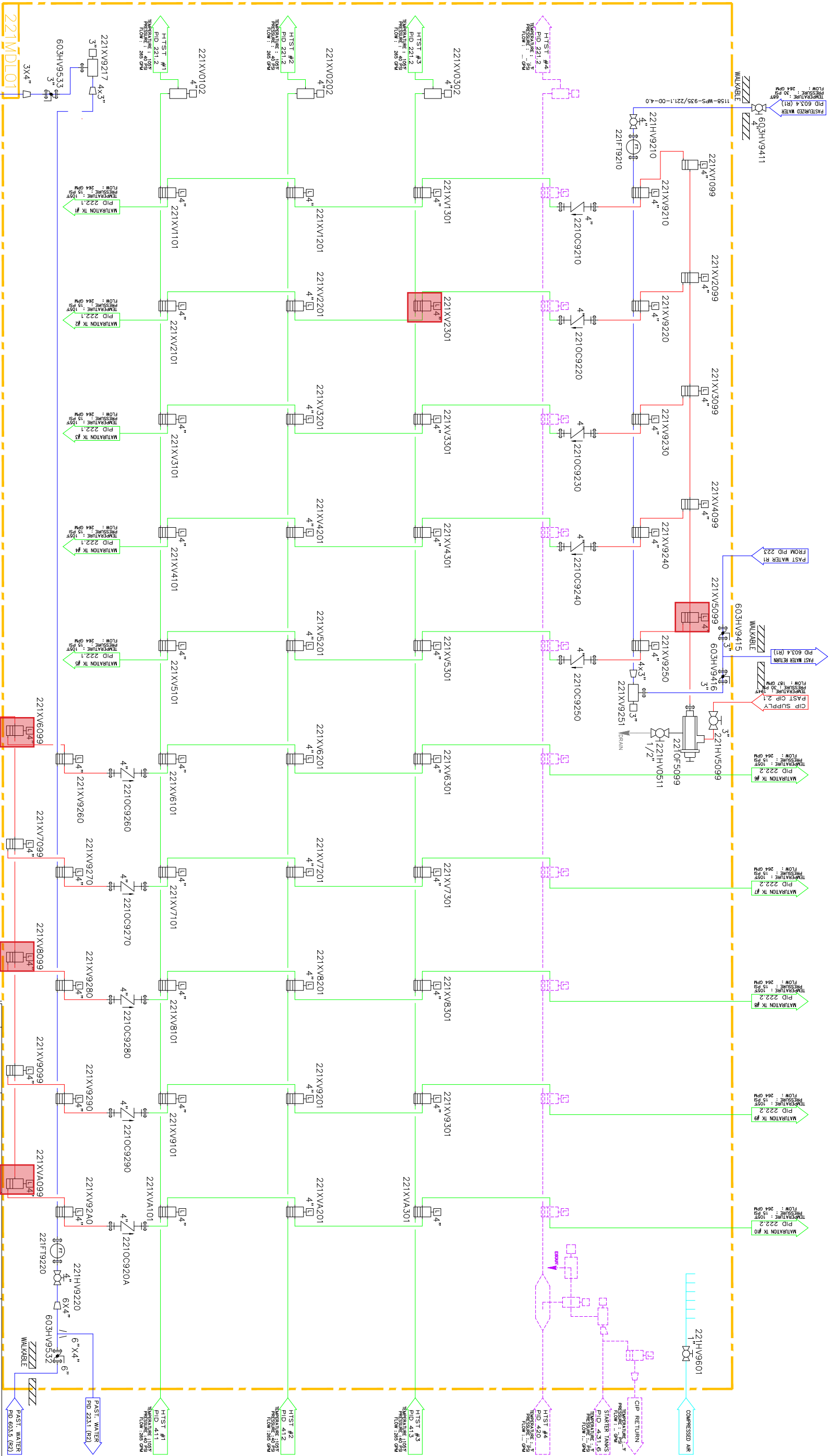

3	09/18/19	S&S (CTB)	19035002	REMOVAL OF STARTER FILL VALVES/LINE
2	10/25/18	CHOBANI (CJF)	18068002	REMOVAL OF STARTER INJECTIONS
1	12/19/17	S&S (JAS)	15028002	AS BUILTS ADDED PAST WATER LINES
0	4/30/15	S&S(TUB)	XXX	RECORD DRAWING
REV.		DATE	MODIFIED BY	PROJECT NUMBER
STATS:		DATE	MODIFIED BY	DESCRIPTION

ASBUILT

THIS DRAWING AND THE INFORMATION PRESENTED HEREIN IS THE CONFIDENTIAL PROPERTY OF CHOBANI, LLC. THIS DRAWING MAY NOT BE COPIED OR REPRODUCED FOR ANY PURPOSES WITHOUT EXPRESS WRITTEN CONSENT OF CHOBANI, INC.

DRAWING NAME:

MATURATION TANK INLET CLUSTER

ROOM:

KDB AREA

PROJEC:

NA

LEVEL:

0101

PAGE SIZE:

17"x11"

DRAWING #

221.1

REV #

3

ENG INITIALS:

DATE:

DRAWING INITIALS:

DATE:

DATE:

DATE:



105 Work Orders

WO #	STATUS	WORK ORDER TITLE	PRIORITY	LOCATION NAME	ASSET
1899	Complete	Chobani Shutdown #1 2021 (INSPECT)	NONE	CLUSTER 221	221XV0101
1900	Complete	Chobani Shutdown #1 2021 (INSPECT)	NONE	CLUSTER 221	221XV0102
1901	Complete	Chobani Shutdown #1 2021 (INSPECT)	NONE	CLUSTER 221	221XV0197
1902	Complete	Chobani Shutdown #1 2021 (INSPECT)	NONE	CLUSTER 221	221XV0198
1903	Complete	Chobani Shutdown #1 2021 (INSPECT)	NONE	CLUSTER 221	221XV0201
1904	Complete	Chobani Shutdown #1 2021 (INSPECT)	NONE	CLUSTER 221	221XV0202
1905	Complete	Chobani Shutdown #1 2021 (INSPECT)	NONE	CLUSTER 221	221XV0297
1906	Complete	Chobani Shutdown #1 2021 (INSPECT)	NONE	CLUSTER 221	221XV0298
1907	Complete	Chobani Shutdown #1 2021 (INSPECT)	NONE	CLUSTER 221	221XV0301
1908	Complete	Chobani Shutdown #1 2021 (INSPECT)	NONE	CLUSTER 221	221XV0302
1910	Complete	Chobani Shutdown #1 2021 (INSPECT)	NONE	CLUSTER 221	221XV0398
1911	Complete	Chobani Shutdown #1 2021 (INSPECT)	NONE	CLUSTER 221	221XV0401
1912	Complete	Chobani Shutdown #1 2021 (INSPECT)	NONE	CLUSTER 221	221XV0497
1913	Complete	Chobani Shutdown #1 2021 (INSPECT)	NONE	CLUSTER 221	221XV0501
1914	Complete	Chobani Shutdown #1 2021 (INSPECT)	NONE	CLUSTER 221	221XV0597
1915	Complete	Chobani Shutdown #1 2021 (INSPECT)	NONE	CLUSTER 221	221XV0601
1917	Complete	Chobani Shutdown #1 2021 (INSPECT)	NONE	CLUSTER 221	221XV0801
1918	Complete	Chobani Shutdown #1 2021 (INSPECT)	NONE	CLUSTER 221	221XV0897
1920	Complete	Chobani Shutdown #1 2021 (INSPECT)	NONE	CLUSTER 221	221XV0997
1921	Complete	Chobani Shutdown #1 2021 (INSPECT)	NONE	CLUSTER 221	221XV1000
1922	Complete	Chobani Shutdown #1 2021 (INSPECT)	NONE	CLUSTER 221	221XV1001
1923	Complete	Chobani Shutdown #1 2021 (INSPECT)	NONE	CLUSTER 221	221XV1002
1924	Complete	Chobani Shutdown #1 2021 (INSPECT)	NONE	CLUSTER 221	221XV1009
1925	Complete	Chobani Shutdown #1 2021 (INSPECT)	NONE	CLUSTER 221	221XV1099
1926	Complete	Chobani Shutdown #1 2021 (INSPECT)	NONE	CLUSTER 221	221XV1101

1927	Complete	Chobani Shutdown #1 2021 (INSPECT)	NONE	CLUSTER 221	221XV1115
1928	Complete	Chobani Shutdown #1 2021 (INSPECT)	NONE	CLUSTER 221	221XV1201
1929	Complete	Chobani Shutdown #1 2021 (INSPECT)	NONE	CLUSTER 221	221XV1215
1930	Complete	Chobani Shutdown #1 2021 (INSPECT)	NONE	CLUSTER 221	221XV1301
1931	Complete	Chobani Shutdown #1 2021 (INSPECT)	NONE	CLUSTER 221	221XV1315
1932	Complete	Chobani Shutdown #1 2021 (INSPECT)	NONE	CLUSTER 221	221XV1415
1933	Complete	Chobani Shutdown #1 2021 (INSPECT)	NONE	CLUSTER 221	221XV1515
1934	Complete	Chobani Shutdown #1 2021 (INSPECT)	NONE	CLUSTER 221	221XV1615
1935	Complete	Chobani Shutdown #1 2021 (INSPECT)	NONE	CLUSTER 221	221XV1815
1936	Complete	Chobani Shutdown #1 2021 (INSPECT)	NONE	CLUSTER 221	221XV1915
1937	Complete	Chobani Shutdown #1 2021 (INSPECT)	NONE	CLUSTER 221	221XV2000
1938	Complete	Chobani Shutdown #1 2021 (INSPECT)	NONE	CLUSTER 221	221XV2002
1939	Complete	Chobani Shutdown #1 2021 (INSPECT)	NONE	CLUSTER 221	221XV2009
1940	Complete	Chobani Shutdown #1 2021 (INSPECT)	NONE	CLUSTER 221	221XV2095
1941	Complete	Chobani Shutdown #1 2021 (INSPECT)	NONE	CLUSTER 221	221XV2099
1942	Complete	Chobani Shutdown #1 2021 (INSPECT)	NONE	CLUSTER 221	221XV2101
1943	Complete	Chobani Shutdown #1 2021 (INSPECT)	NONE	CLUSTER 221	221XV2115
1944	Complete	Chobani Shutdown #1 2021 (INSPECT)	NONE	CLUSTER 221	221XV2201
1945	Complete	Chobani Shutdown #1 2021 (INSPECT)	NONE	CLUSTER 221	221XV2215
1947	Complete	Chobani Shutdown #1 2021 (INSPECT)	NONE	CLUSTER 221	221XV2315
1948	Complete	Chobani Shutdown #1 2021 (INSPECT)	NONE	CLUSTER 221	221XV3099
1949	Complete	Chobani Shutdown #1 2021 (INSPECT)	NONE	CLUSTER 221	221XV3101
1950	Complete	Chobani Shutdown #1 2021 (INSPECT)	NONE	CLUSTER 221	221XV3201
1951	Complete	Chobani Shutdown #1 2021 (INSPECT)	NONE	CLUSTER 221	221XV3301
1952	Complete	Chobani Shutdown #1 2021 (INSPECT)	NONE	CLUSTER 221	221XV4099
1953	Complete	Chobani Shutdown #1 2021 (INSPECT)	NONE	CLUSTER 221	221XV4101
1954	Complete	Chobani Shutdown #1 2021 (INSPECT)	NONE	CLUSTER 221	221XV4201
1955	Complete	Chobani Shutdown #1 2021 (INSPECT)	NONE	CLUSTER 221	221XV4301
1957	Complete	Chobani Shutdown #1 2021 (INSPECT)	NONE	CLUSTER 221	221XV5101
1958	Complete	Chobani Shutdown #1 2021 (INSPECT)	NONE	CLUSTER 221	221XV5201
Chobani Shutdown #1 2021					

1959	Complete	(INSPECT)	NONE	CLUSTER 221	221XV5301
1961	Complete	Chobani Shutdown #1 2021 (INSPECT)	NONE	CLUSTER 221	221XV6101
1962	Complete	Chobani Shutdown #1 2021 (INSPECT)	NONE	CLUSTER 221	221XV6201
1963	Complete	Chobani Shutdown #1 2021 (INSPECT)	NONE	CLUSTER 221	221XV6301
1964	Complete	Chobani Shutdown #1 2021 (INSPECT)	NONE	CLUSTER 221	221XV7099
1965	Complete	Chobani Shutdown #1 2021 (INSPECT)	NONE	CLUSTER 221	221XV7101
1966	Complete	Chobani Shutdown #1 2021 (INSPECT)	NONE	CLUSTER 221	221XV7201
1967	Complete	Chobani Shutdown #1 2021 (INSPECT)	NONE	CLUSTER 221	221XV7301
1969	Complete	Chobani Shutdown #1 2021 (INSPECT)	NONE	CLUSTER 221	221XV8101
1970	Complete	Chobani Shutdown #1 2021 (INSPECT)	NONE	CLUSTER 221	221XV8201
1971	Complete	Chobani Shutdown #1 2021 (INSPECT)	NONE	CLUSTER 221	221XV8301
1972	Complete	Chobani Shutdown #1 2021 (INSPECT)	NONE	CLUSTER 221	221XV9099
1973	Complete	Chobani Shutdown #1 2021 (INSPECT)	NONE	CLUSTER 221	221XV9101
1974	Complete	Chobani Shutdown #1 2021 (INSPECT)	NONE	CLUSTER 221	221XV9201
1976	Complete	Chobani Shutdown #1 2021 (INSPECT)	NONE	CLUSTER 221	221XV9217
1977	Complete	Chobani Shutdown #1 2021 (INSPECT)	NONE	CLUSTER 221	221XV9220
1979	Complete	Chobani Shutdown #1 2021 (INSPECT)	NONE	CLUSTER 221	221XV9240
1980	Complete	Chobani Shutdown #1 2021 (INSPECT)	NONE	CLUSTER 221	221XV9250
1981	Complete	Chobani Shutdown #1 2021 (INSPECT)	NONE	CLUSTER 221	221XV9251
1982	Complete	Chobani Shutdown #1 2021 (INSPECT)	NONE	CLUSTER 221	221XV9260
1983	Complete	Chobani Shutdown #1 2021 (INSPECT)	NONE	CLUSTER 221	221XV9270
1984	Complete	Chobani Shutdown #1 2021 (INSPECT)	NONE	CLUSTER 221	221XV9280
1985	Complete	Chobani Shutdown #1 2021 (INSPECT)	NONE	CLUSTER 221	221XV9290
1986	Complete	Chobani Shutdown #1 2021 (INSPECT)	NONE	CLUSTER 221	221XV92A0
1987	Complete	Chobani Shutdown #1 2021 (INSPECT)	NONE	CLUSTER 221	221XV92B0
1988	Complete	Chobani Shutdown #1 2021 (INSPECT)	NONE	CLUSTER 221	221XV92C0
1989	Complete	Chobani Shutdown #1 2021 (INSPECT)	NONE	CLUSTER 221	221XV92D0
1990	Complete	Chobani Shutdown #1 2021 (INSPECT)	NONE	CLUSTER 221	221XV92E0
1991	Complete	Chobani Shutdown #1 2021 (INSPECT)	NONE	CLUSTER 221	221XV92F0
1992	Complete	Chobani Shutdown #1 2021 (INSPECT)	NONE	CLUSTER 221	221XV92F1
Chobani Shutdown #1 2021					

1993	Complete	(INSPECT)	NONE	CLUSTER 221	221XV9301
1995	Complete	Chobani Shutdown #1 2021 (INSPECT)	NONE	CLUSTER 221	221XVA101
1996	Complete	Chobani Shutdown #1 2021 (INSPECT)	NONE	CLUSTER 221	221XVA201
1997	Complete	Chobani Shutdown #1 2021 (INSPECT)	NONE	CLUSTER 221	221XVA301
1999	Complete	Chobani Shutdown #1 2021 (INSPECT)	NONE	CLUSTER 221	221XVB101
2000	Complete	Chobani Shutdown #1 2021 (INSPECT)	NONE	CLUSTER 221	221XVB201
2001	Complete	Chobani Shutdown #1 2021 (INSPECT)	NONE	CLUSTER 221	221XVB301
2003	Complete	Chobani Shutdown #1 2021 (INSPECT)	NONE	CLUSTER 221	221XVC101
2004	Complete	Chobani Shutdown #1 2021 (INSPECT)	NONE	CLUSTER 221	221XVC201
2005	Complete	Chobani Shutdown #1 2021 (INSPECT)	NONE	CLUSTER 221	221XVC301
2007	Complete	Chobani Shutdown #1 2021 (INSPECT)	NONE	CLUSTER 221	221XVD101
2008	Complete	Chobani Shutdown #1 2021 (INSPECT)	NONE	CLUSTER 221	221XVD201
2009	Complete	Chobani Shutdown #1 2021 (INSPECT)	NONE	CLUSTER 221	221XVD301
2011	Complete	Chobani Shutdown #1 2021 (INSPECT)	NONE	CLUSTER 221	221XVE101
2012	Complete	Chobani Shutdown #1 2021 (INSPECT)	NONE	CLUSTER 221	221XVE201
2013	Complete	Chobani Shutdown #1 2021 (INSPECT)	NONE	CLUSTER 221	221XVE301
2015	Complete	Chobani Shutdown #1 2021 (INSPECT)	NONE	CLUSTER 221	221XVF101
2016	Complete	Chobani Shutdown #1 2021 (INSPECT)	NONE	CLUSTER 221	221XVF201
2017	Complete	Chobani Shutdown #1 2021 (INSPECT)	NONE	CLUSTER 221	221XVF301
2084	Complete	Valve inspection	NONE	CLUSTER 221	221xv0397



11 Work Orders

WO #	STATUS	WORK ORDER TITLE	PRIORITY	LOCATION NAME	ASSET
1946	Complete	Chobani Shutdown #1 2021 (INSPECT)	HIGH	CLUSTER 221	221XV2301
1956	Complete	Chobani Shutdown #1 2021 (INSPECT)	HIGH	CLUSTER 221	221XV5099
1960	Complete	Chobani Shutdown #1 2021 (INSPECT)	HIGH	CLUSTER 221	221XV6099
1968	Complete	Chobani Shutdown #1 2021 (INSPECT)	HIGH	CLUSTER 221	221XV8099
1975	Complete	Chobani Shutdown #1 2021 (INSPECT)	HIGH	CLUSTER 221	221XV9210
1994	Complete	Chobani Shutdown #1 2021 (INSPECT)	HIGH	CLUSTER 221	221XVA099
1998	Complete	Chobani Shutdown #1 2021 (INSPECT)	HIGH	CLUSTER 221	221XVB099
2002	Complete	Chobani Shutdown #1 2021 (INSPECT)	HIGH	CLUSTER 221	221XVC099
2006	Complete	Chobani Shutdown #1 2021 (INSPECT)	HIGH	CLUSTER 221	221XVD099
2010	Complete	Chobani Shutdown #1 2021 (INSPECT)	HIGH	CLUSTER 221	221XVE099
2014	Complete	Chobani Shutdown #1 2021 (INSPECT)	HIGH	CLUSTER 221	221XVF099



Work Order #1946

Weidner Plant Services

Director

801-664-5006

Assigned by: Taylor Colligan

Created on: 01/26/2021 11:39:58 MST

Last Updated: 01/29/2021 12:09:57 MST

Completed on: 01/29/2021 12:09:57 MST

Status: **Closed**

Priority: **High !!!**

WORK ORDER

Chobani Shutdown #1 2021 (INSPECT)

DETAILS

Location: CLUSTER 221, 3450 Kimberly Rd, Twin Falls, ID 83301

Asset:

Name	221XV2301
Serial Number	1230894/0110
Additional Information	SEAL KIT 221-003285
Area	KDB
Model	4" MIXPROOF/06

Parts:

221-003285	Cost: \$0	Quantity: 1	Total: 0.00
------------	-----------	-------------	-------------

FORM ITEMS

SEAL PASS/FAIL	Fail
FAIL REASON	OTHER
ID10T CHECK	Complete
I/O CHECK	Complete
I/O CHECK ISSUES	None

Signature

02/01/2021

Date



Work Order #1956

Weidner Plant Services

Director

801-664-5006

Assigned by: Taylor Colligan

Created on: 01/26/2021 11:40:05 MST

Last Updated: 01/29/2021 12:05:31 MST

Completed on: 01/29/2021 12:05:31 MST

Status: Closed

Priority: High !!!

WORK ORDER

Chobani Shutdown #1 2021 (INSPECT)

DETAILS

Location: CLUSTER 221, 3450 Kimberly Rd, Twin Falls, ID 83301

Asset:

Name	221XV5099
Serial Number	N/A
Additional Information	SEAL KIT 221-003285
Area	KDB
Model	4" MIXPROOF/06

Parts:

221-003285	Cost: \$0	Quantity: 1	Total: 0.00
------------	-----------	-------------	-------------

FORM ITEMS

SEAL PASS/FAIL

Fail

FAIL REASON

PITTING



ID10T CHECK

Complete

I/O CHECK

Complete

I/O CHECK ISSUES

None



Work Order #1960

Weidner Plant Services

Director

801-664-5006

Assigned by: Taylor Colligan

Created on: 01/26/2021 11:40:09 MST

Last Updated: 01/29/2021 14:16:22 MST

Completed on: 01/29/2021 14:16:22 MST

Status: **Closed**

Priority: **High !!!**

WORK ORDER

Chobani Shutdown #1 2021 (INSPECT)

DETAILS

Location: CLUSTER 221, 3450 Kimberly Rd, Twin Falls, ID 83301

Asset:

Name	221XV6099
Serial Number	12311230010
Additional Information	SEAL KIT 221-003285
Area	KDB
Model	4" MIXPROOF/06

Parts:

221-003285	Cost: \$0	Quantity: 1	Total: 0.00
------------	-----------	-------------	-------------

FORM ITEMS

SEAL PASS/FAIL	Fail
FAIL REASON	PITTING
ID10T CHECK	Complete
I/O CHECK	Complete
I/O CHECK ISSUES	None

Signature

02/01/2021

Date



Work Order #1968

Weidner Plant Services

Director

801-664-5006

Assigned by: Taylor Colligan

Created on: 01/26/2021 11:40:14 MST

Last Updated: 01/29/2021 14:18:21 MST

Completed on: 01/29/2021 14:18:21 MST

Status: **Closed**

Priority: **High !!!**

WORK ORDER

Chobani Shutdown #1 2021 (INSPECT)

DETAILS

Location: CLUSTER 221, 3450 Kimberly Rd, Twin Falls, ID 83301

Asset:

Name	221XV8099
Serial Number	12309780010
Additional Information	SEAL KIT 221-003285
Area	KDB
Model	4" MIXPROOF/06

Parts:

221-003285	Cost: \$0	Quantity: 1	Total: 0.00
------------	-----------	-------------	-------------

FORM ITEMS

SEAL PASS/FAIL	Fail
FAIL REASON	PITTING
ID10T CHECK	Complete
I/O CHECK	Complete
I/O CHECK ISSUES	None

Signature

02/01/2021

Date



Work Order #1975

Weidner Plant Services

Director

801-664-5006

Assigned by: Taylor Colligan

Created on: 01/26/2021 11:40:18 MST

Last Updated: 01/29/2021 12:00:46 MST

Completed on: 01/29/2021 12:00:46 MST

Status: **Closed**

Priority: **High !!!**

WORK ORDER

Chobani Shutdown #1 2021 (INSPECT)

DETAILS

Location: CLUSTER 221, 3450 Kimberly Rd, Twin Falls, ID 83301

Asset:

Name	221XV9210
Serial Number	12308830110
Additional Information	SEAL KIT 221-003285
Area	KDB
Model	4" MIXPROOF/06

Parts:

221-003285	Cost: \$0	Quantity: 1	Total: 0.00
------------	-----------	-------------	-------------

FORM ITEMS

SEAL PASS/FAIL

Fail

FAIL REASON

PITTING



ID10T CHECK

Complete

I/O CHECK

Complete

I/O CHECK ISSUES

None



Work Order #1994

Weidner Plant Services

Director

801-664-5006

Assigned by: Taylor Colligan

Created on: 01/26/2021 11:40:32 MST

Last Updated: 01/29/2021 14:20:31 MST

Completed on: 01/29/2021 14:20:31 MST

Status: **Closed**

Priority: **High !!!**

WORK ORDER

Chobani Shutdown #1 2021 (INSPECT)

DETAILS

Location: CLUSTER 221, 3450 Kimberly Rd, Twin Falls, ID 83301

Asset:

Name	221XVA099
Serial Number	1231123/0050
Additional Information	SEAL KIT 221-003285
Area	KDB
Model	4" MIXPROOF/06

Parts:

221-003285	Cost: \$0	Quantity: 1	Total: 0.00
------------	-----------	-------------	-------------

FORM ITEMS

SEAL PASS/FAIL	Fail
FAIL REASON	INKING
ID10T CHECK	Complete
I/O CHECK	Complete
I/O CHECK ISSUES	None

Signature

02/01/2021

Date



Work Order #1998

Weidner Plant Services

Director

801-664-5006

Assigned by: Taylor Colligan

Created on: 01/26/2021 11:40:35 MST

Last Updated: 01/29/2021 15:21:30 MST

Completed on: 01/29/2021 15:21:30 MST

Status: **Closed**

Priority: **High !!!**

WORK ORDER

Chobani Shutdown #1 2021 (INSPECT)

DETAILS

Location: CLUSTER 221, 3450 Kimberly Rd, Twin Falls, ID 83301

Asset:

Name	221XVB099
Serial Number	1231093/0010
Additional Information	SEAL KIT 221-003285
Area	KDB
Model	4" MIXPROOF/06

Parts:

221-003285	Cost: \$0	Quantity: 1	Total: 0.00
------------	-----------	-------------	-------------

FORM ITEMS

SEAL PASS/FAIL	Fail
FAIL REASON	INKING
ID10T CHECK	Complete
I/O CHECK	Complete
I/O CHECK ISSUES	None

Signature

02/01/2021

Date



Work Order #2002

Weidner Plant Services

Director

801-664-5006

Assigned by: Taylor Colligan

Created on: 01/26/2021 11:40:38 MST

Last Updated: 01/29/2021 15:20:55 MST

Completed on: 01/29/2021 15:20:55 MST

Status: **Closed**

Priority: **High !!!**

WORK ORDER

Chobani Shutdown #1 2021 (INSPECT)

DETAILS

Location: CLUSTER 221, 3450 Kimberly Rd, Twin Falls, ID 83301

Asset:

Name	221XVC099
Serial Number	1255399/0070
Additional Information	SEAL KIT 221-003285
Area	KDB
Model	4" MIXPROOF/06

Parts:

221-003285	Cost: \$0	Quantity: 1	Total: 0.00
------------	-----------	-------------	-------------

FORM ITEMS

SEAL PASS/FAIL	Fail
FAIL REASON	INKING
ID10T CHECK	Complete
I/O CHECK	Complete
I/O CHECK ISSUES	None

Signature

02/01/2021

Date



Work Order #2006

Weidner Plant Services

Director

801-664-5006

Assigned by: Taylor Colligan

Created on: 01/26/2021 11:40:42 MST

Last Updated: 01/29/2021 17:13:51 MST

Completed on: 01/29/2021 17:13:51 MST

Status: **Closed**

Priority: **High !!!**

WORK ORDER

Chobani Shutdown #1 2021 (INSPECT)

DETAILS

Location: CLUSTER 221, 3450 Kimberly Rd, Twin Falls, ID 83301

Asset:

Name	221XVD099
Serial Number	1230894/0070
Additional Information	SEAL KIT 221-003285
Area	KDB
Model	4" MIXPROOF/06

Parts:

221-003285	Cost: \$0	Quantity: 1	Total: 0.00
------------	-----------	-------------	-------------

FORM ITEMS

SEAL PASS/FAIL	Fail
FAIL REASON	INKING
ID10T CHECK	Complete
I/O CHECK	Complete
I/O CHECK ISSUES	None

Signature

02/01/2021

Date



Work Order #2010

Weidner Plant Services

Director

801-664-5006

Assigned by: Taylor Colligan

Created on: 01/26/2021 11:40:47 MST

Last Updated: 01/29/2021 17:20:17 MST

Completed on: 01/29/2021 17:20:17 MST

Status: **Closed**

Priority: **High !!!**

WORK ORDER

Chobani Shutdown #1 2021 (INSPECT)

DETAILS

Location: CLUSTER 221, 3450 Kimberly Rd, Twin Falls, ID 83301

Asset:

Name	221XVE099
Serial Number	1231566/0080
Additional Information	SEAL KIT 221-003285
Area	KDB
Model	4" MIXPROOF/06

Parts:

221-003285	Cost: \$0	Quantity: 1	Total: 0.00
------------	-----------	-------------	-------------

FORM ITEMS

SEAL PASS/FAIL	Fail
FAIL REASON	INKING
ID10T CHECK	Complete
I/O CHECK	Complete
I/O CHECK ISSUES	Power cable

Signature

02/01/2021

Date



Work Order #2014

Weidner Plant Services

Director

801-664-5006

Assigned by: Taylor Colligan

Created on: 01/26/2021 11:40:51 MST

Last Updated: 01/29/2021 15:16:40 MST

Completed on: 01/29/2021 15:16:40 MST

Status: **Closed**

Priority: **High !!!**

WORK ORDER

Chobani Shutdown #1 2021 (INSPECT)

DETAILS

Location: CLUSTER 221, 3450 Kimberly Rd, Twin Falls, ID 83301

Asset:

Name	221XVF099
Serial Number	1231566/0080
Additional Information	SEAL KIT 221-003285
Area	KDB
Model	4" MIXPROOF/06

Parts:

221-003285	Cost: \$0	Quantity: 1	Total: 0.00
------------	-----------	-------------	-------------

FORM ITEMS

SEAL PASS/FAIL

Fail

FAIL REASON

PITTING



ID10T CHECK

Complete

I/O CHECK

Complete

I/O CHECK ISSUES

None



3 Work Orders

WO #	STATUS	WORK ORDER TITLE	PRIORITY	LOCATION NAME	ASSET
1916	Complete	Chobani Shutdown #1 2021 (INSPECT)	LOW	CLUSTER 221	221XV0697
1919	Complete	Chobani Shutdown #1 2021 (INSPECT)	LOW	CLUSTER 221	221XV0901
1978	Complete	Chobani Shutdown #1 2021 (INSPECT)	LOW	CLUSTER 221	221XV9230



Work Order #1916

Weidner Plant Services

Director

801-664-5006

Assigned by: Taylor Colligan

Created on: 01/26/2021 11:39:32 MST

Last Updated: 02/01/2021 10:07:17 MST

Completed on: 01/29/2021 15:56:33 MST

Status: **Closed**

Priority: **Low !**

WORK ORDER

Chobani Shutdown #1 2021 (INSPECT)

DETAILS

Location: CLUSTER 221, 3450 Kimberly Rd, Twin Falls, ID 83301

Asset:

Name

221XV0697

Serial Number

1270263/0010

Additional Information

SEAL KIT 221-001329

Area

KDB

Model

4" W/ECO

Time: 1 hours 19 minutes

FORM ITEMS

SEAL PASS/FAIL

Pass

FAIL REASON

N/A

ID10T CHECK

Complete

I/O CHECK

Complete

I/O CHECK ISSUES

None

Signature

02/01/2021

Date

UPDATES

Created Work Order: Chobani Shutdown #1 2021 (INSPECT) on 01/26/2021 11:39:32 MST

Work Order Updated: Chobani Shutdown #1 2021 (INSPECT) on 01/29/2021 09:37:33 MST

Valve clamp cross threaded. Needs to be cut off on 01/29/2021 09:38:15 MST



Work Order In Progress: Chobani Shutdown #1 2021 (INSPECT) on 01/29/2021 14:37:13 MST

Work Order Updated: Chobani Shutdown #1 2021 (INSPECT) on 01/29/2021 14:37:14 MST

Work Order Updated: Chobani Shutdown #1 2021 (INSPECT) on 01/29/2021 15:56:31 MST

Work Order Complete: Chobani Shutdown #1 2021 (INSPECT) on 01/29/2021 15:56:33 MST

Work Order Updated: Chobani Shutdown #1 2021 (INSPECT) on 02/01/2021 10:07:17 MST



Work Order #1919

Weidner Plant Services

Director

801-664-5006

Assigned by: Taylor Colligan

Created on: 01/26/2021 11:39:34 MST

Last Updated: 02/01/2021 10:07:32 MST

Completed on: 01/29/2021 16:01:20 MST

Status: **Closed**

Priority: **Low !**

WORK ORDER

Chobani Shutdown #1 2021 (INSPECT)

DETAILS

Location: CLUSTER 221, 3450 Kimberly Rd, Twin Falls, ID 83301

Asset:

Name

221XV0901

Serial Number

1229611/0190

Additional Information

SEAL KIT 221-001317

Area

KDB

Model

4" NECO

Time: 0 hours 0 minutes

FORM ITEMS

SEAL PASS/FAIL

Pass

FAIL REASON

N/A

ID10T CHECK

Complete

I/O CHECK

Complete

I/O CHECK ISSUES

None

Signature

02/01/2021

Date

UPDATES

Created Work Order: Chobani Shutdown #1 2021 (INSPECT) on 01/26/2021 11:39:34 MST

Work Order Updated: Chobani Shutdown #1 2021 (INSPECT) on 01/29/2021 09:38:48 MST

Valve clamp stripped. Needs to be cut off on 01/29/2021 09:39:49 MST



Work Order Updated: Chobani Shutdown #1 2021 (INSPECT) on 01/29/2021 16:01:13 MST

Work Order In Progress: Chobani Shutdown #1 2021 (INSPECT) on 01/29/2021 16:01:15 MST

Work Order Updated: Chobani Shutdown #1 2021 (INSPECT) on 01/29/2021 16:01:16 MST

Work Order Updated: Chobani Shutdown #1 2021 (INSPECT) on 01/29/2021 16:01:20 MST

Work Order Updated: Chobani Shutdown #1 2021 (INSPECT) on 02/01/2021 10:07:32 MST



Work Order #1978

Weidner Plant Services

Director

801-664-5006

Assigned by: Taylor Colligan

Created on: 01/26/2021 11:40:20 MST

Last Updated: 02/01/2021 10:07:02 MST

Completed on: 01/29/2021 12:01:35 MST

Status: **Closed**

Priority: **Low !**

WORK ORDER

Chobani Shutdown #1 2021 (INSPECT)

DETAILS

Location: CLUSTER 221, 3450 Kimberly Rd, Twin Falls, ID 83301

Asset:

Name	221XV9230
Serial Number	12553990070
Additional Information	SEAL KIT 221-003285
Area	KDB
Model	4" MIXPROOF/06

Parts:

512-151	Cost: \$0	Quantity: 1	Total: 0.00
---------	-----------	-------------	-------------

Time: 0 hours 20 minutes

FORM ITEMS

SEAL PASS/FAIL	Pass
FAIL REASON	N/A
ID10T CHECK	Complete
I/O CHECK	Complete
I/O CHECK ISSUES	None

Signature

02/01/2021

Date

UPDATES

Created Work Order: Chobani Shutdown #1 2021 (INSPECT) on 01/26/2021 11:40:20 MST

Work Order Updated: Chobani Shutdown #1 2021 (INSPECT) on 01/29/2021 10:00:45 MST

Solenoid block stripped. Needs replaced on 01/29/2021 10:01:23 MST



Work Order Updated: Chobani Shutdown #1 2021 (INSPECT) on 01/29/2021 10:06:25 MST

Work Order In Progress: Chobani Shutdown #1 2021 (INSPECT) on 01/29/2021 11:40:49 MST

Work Order Updated: Chobani Shutdown #1 2021 (INSPECT) on 01/29/2021 11:40:51 MST

Work Order Updated: Chobani Shutdown #1 2021 (INSPECT) on 01/29/2021 12:01:31 MST

Work Order Updated: Chobani Shutdown #1 2021 (INSPECT) on 01/29/2021 12:01:35 MST

Work Order Updated: Chobani Shutdown #1 2021 (INSPECT) on 02/01/2021 10:07:01 MST

Cluster 224

**varied summaries and cluster view
included**



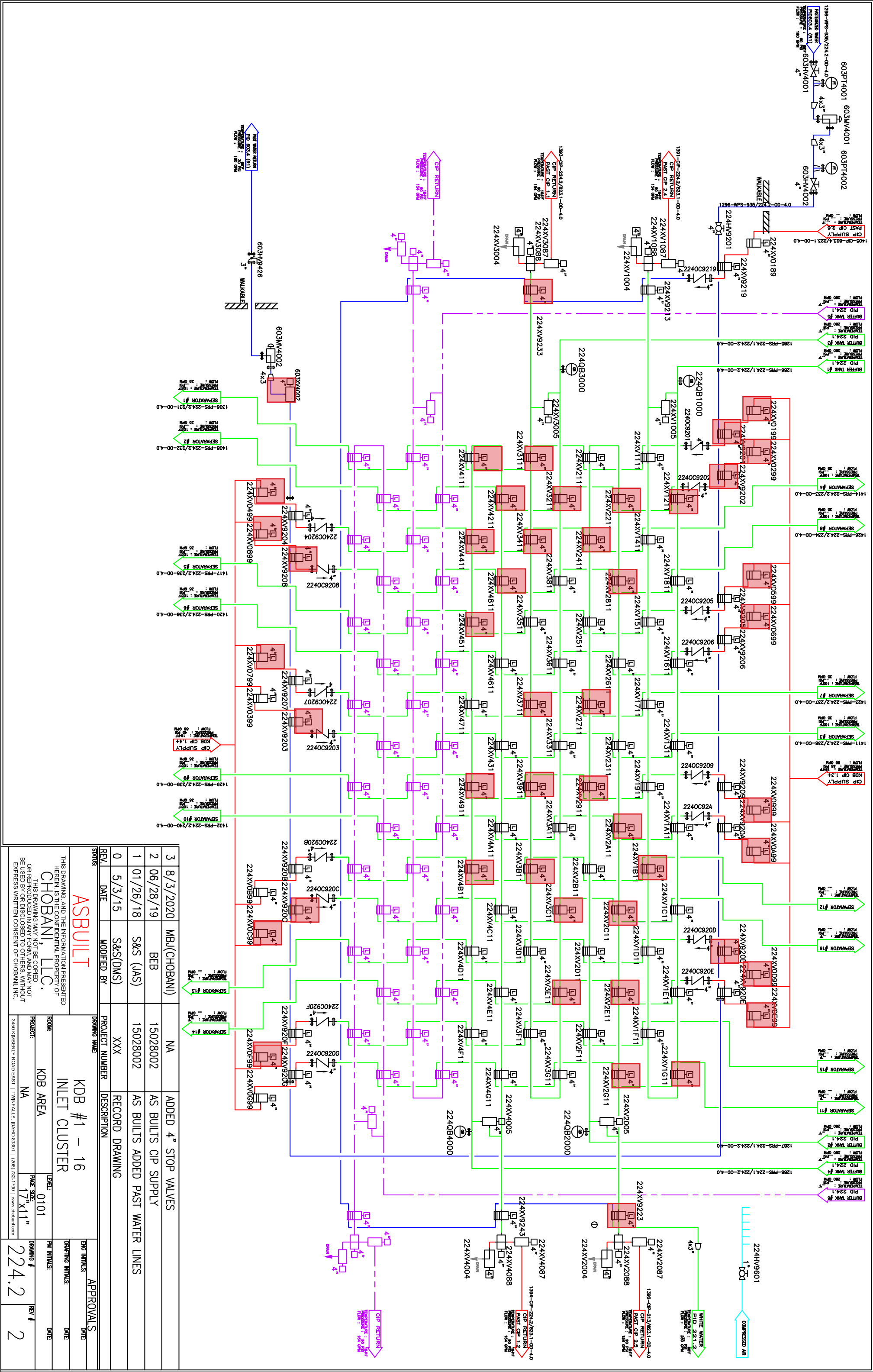

STATUS		DRAWING NAME		APPROVALS	
ASBUILT		KDB #1 – 16 INLET CLUSTER		ENG INITIALS:	DATE:
THIS DRAWING AND THE INFORMATION PRESENTED HEREIN IS THE CONFIDENTIAL PROPERTY OF CHOBANI, LLC.		ROOM: KDB AREA		DRAWING INITIALS:	DATE:
THIS DRAWING MAY NOT BE COPIED OR REPRODUCED IN ANY FORM AND MAY NOT BE USED BY OR DISCLOSED TO OTHERS WITHOUT EXPRESS WRITTEN CONSENT OF CHOBANI, INC.		PROJECT: NA		PM INITIALS:	DATE:
3450 UNIVERSITY ROAD EAST TWIN FALLS, IDAHO 83301 (208) 732-7700 WWW.CHOBANI.COM		PAGE SIZE: 17"x11"		DRAWING #	REV #
				224.2	2

REV	DATE	MODIFIED BY	DESCRIPTION
0	5/3/15	S&S(DMS)	RECORD DRAWING
1	01/26/18	S&S (JAS)	AS BUILTS ADDED PAST WATER LINES
2	06/28/19	BEB	AS BUILTS CIP SUPPLY
3	8/3/2020	MBJ(CHOBANI)	ADDED 4" STOP VALVES



57 Work Orders

WO #	STATUS	WORK ORDER TITLE	PRIORITY	LOCATION NAME	ASSET
2120	Complete	Chobani Shutdown #1 2021	NONE	CLUSTER 224	224XV1005
2126	Complete	Chobani Shutdown #1 2021	NONE	CLUSTER 224	224XV9243
2024	Complete	Chobani Shutdown #1 2021	NONE	CLUSTER 224	224XV1004
2026	Complete	Chobani Shutdown #1 2021	NONE	CLUSTER 224	224XV1088
2029	Complete	Chobani Shutdown #1 2021	NONE	CLUSTER 224	224XV2004
2030	Complete	Chobani Shutdown #1 2021	NONE	CLUSTER 224	224XV2005
2034	Complete	Chobani Shutdown #1 2021	NONE	CLUSTER 224	224XV2088
2037	Complete	Chobani Shutdown #1 2021	NONE	CLUSTER 224	224XV3004
2038	Complete	Chobani Shutdown #1 2021	NONE	CLUSTER 224	224XV3005
2039	Complete	Chobani Shutdown #1 2021	NONE	CLUSTER 224	224XV3088
2042	Complete	Chobani Shutdown #1 2021	NONE	CLUSTER 224	224XV4004
2043	Complete	Chobani Shutdown #1 2021	NONE	CLUSTER 224	224XV4005
2045	Complete	Chobani Shutdown #1 2021	NONE	CLUSTER 224	224XV4088
2046	Complete	Chobani Shutdown #1 2021	NONE	CLUSTER 224	224XV4D11
2048	Complete	Chobani Shutdown #1 2021	NONE	CLUSTER 224	224XV4G11
2053	Complete	Chobani Shutdown #1 2021	NONE	CLUSTER 224	224XV0399
2061	Complete	Chobani Shutdown #1 2021	NONE	CLUSTER 224	224XV0B99
2066	Complete	Chobani Shutdown #1 2021	NONE	CLUSTER 224	224XV0G99
2067	Complete	Chobani Shutdown #1 2021	NONE	CLUSTER 224	224XV1111
2070	Complete	Chobani Shutdown #1 2021	NONE	CLUSTER 224	224XV1411
2071	Complete	Chobani Shutdown #1 2021	NONE	CLUSTER 224	224XV1511
2073	Complete	Chobani Shutdown #1 2021	NONE	CLUSTER 224	224XV1711
2074	Complete	Chobani Shutdown #1 2021	NONE	CLUSTER 224	224XV1811
2075	Complete	Chobani Shutdown #1 2021	NONE	CLUSTER 224	224XV1911
2076	Complete	Chobani Shutdown #1 2021	NONE	CLUSTER 224	224XV1A11
2078	Complete	Chobani Shutdown #1 2021	NONE	CLUSTER 224	224XV1C11
2079	Complete	Chobani Shutdown #1 2021	NONE	CLUSTER 224	224XV1D11
2080	Complete	Chobani Shutdown #1 2021	NONE	CLUSTER 224	224XV1E11
2081	Complete	Chobani Shutdown #1 2021	NONE	CLUSTER 224	224XV1F11
2083	Complete	Chobani Shutdown #1 2021	NONE	CLUSTER 224	224XV2111
2085	Complete	Chobani Shutdown #1 2021	NONE	CLUSTER 224	224XV2311
2087	Complete	Chobani Shutdown #1 2021	NONE	CLUSTER 224	224XV2511
2088	Complete	Chobani Shutdown #1 2021	NONE	CLUSTER 224	224XV2611
2093	Complete	Chobani Shutdown #1 2021	NONE	CLUSTER 224	224XV2B11
2095	Complete	Chobani Shutdown #1 2021	NONE	CLUSTER 224	224XV2D11

2103	Complete	Chobani Shutdown #1 2021	NONE	CLUSTER 224	224XV3611
2107	Complete	Chobani Shutdown #1 2021	NONE	CLUSTER 224	224XV3A11
2110	Complete	Chobani Shutdown #1 2021	NONE	CLUSTER 224	224XV3D11
2112	Complete	Chobani Shutdown #1 2021	NONE	CLUSTER 224	224XV3F11
2116	Complete	Chobani Shutdown #1 2021	NONE	CLUSTER 224	224XV4311
2119	Complete	Chobani Shutdown #1 2021	NONE	CLUSTER 224	224XV4611
2120	Complete	Chobani Shutdown #1 2021	NONE	CLUSTER 224	224XV4711
2123	Complete	Chobani Shutdown #1 2021	NONE	CLUSTER 224	224XV4A11
2125	Complete	Chobani Shutdown #1 2021	NONE	CLUSTER 224	224XV4C11
2126	Complete	Chobani Shutdown #1 2021	NONE	CLUSTER 224	224XV4F11
2129	Complete	Chobani Shutdown #1 2021	NONE	CLUSTER 224	224XV9204
2130	Complete	Chobani Shutdown #1 2021	NONE	CLUSTER 224	224XV9205
2132	Complete	Chobani Shutdown #1 2021	NONE	CLUSTER 224	224XV9207
2135	Complete	Chobani Shutdown #1 2021	NONE	CLUSTER 224	224XV920A
2136	Complete	Chobani Shutdown #1 2021	NONE	CLUSTER 224	224XV920B
2139	Complete	Chobani Shutdown #1 2021	NONE	CLUSTER 224	224XV920E
2140	Complete	Chobani Shutdown #1 2021	NONE	CLUSTER 224	224XV920F
2141	Complete	Chobani Shutdown #1 2021	NONE	CLUSTER 224	224XV920G
2142	Complete	Chobani Shutdown #1 2021	NONE	CLUSTER 224	224XV9213
2143	Complete	Chobani Shutdown #1 2021	NONE	CLUSTER 224	224XV9219
2145	Complete	Chobani Shutdown #1 2021	NONE	CLUSTER 224	224XV2F11
2122	Complete	Chobani Shutdown #1 2021	NONE	CLUSTER 224	603MV4002



50 Work Orders

WO #	STATUS	WORK ORDER TITLE	PRIORITY	LOCATION NAME	ASSET
2090	Complete	Chobani Shutdown #1 2021	HIGH	CLUSTER 224	224XV9223
2047	Complete	Chobani Shutdown #1 2021	HIGH	CLUSTER 224	224XV4E11
2049	Complete	Chobani Shutdown #1 2021	HIGH	CLUSTER 224	224XV9201
2051	Complete	Chobani Shutdown #1 2021	HIGH	CLUSTER 224	224XV0199
2052	Complete	Chobani Shutdown #1 2021	HIGH	CLUSTER 224	224XV0299
2054	Complete	Chobani Shutdown #1 2021	HIGH	CLUSTER 224	224XV0499
2055	Complete	Chobani Shutdown #1 2021	HIGH	CLUSTER 224	224XV0599
2056	Complete	Chobani Shutdown #1 2021	HIGH	CLUSTER 224	224XV0699
2057	Complete	Chobani Shutdown #1 2021	HIGH	CLUSTER 224	224XV0799
2058	Complete	Chobani Shutdown #1 2021	HIGH	CLUSTER 224	224XV0899
2059	Complete	Chobani Shutdown #1 2021	HIGH	CLUSTER 224	224XV0999
2060	Complete	Chobani Shutdown #1 2021	HIGH	CLUSTER 224	224XV0A99
2062	Complete	Chobani Shutdown #1 2021	HIGH	CLUSTER 224	224XV0C99
2063	Complete	Chobani Shutdown #1 2021	HIGH	CLUSTER 224	224XV0D99
2064	Complete	Chobani Shutdown #1 2021	HIGH	CLUSTER 224	224XV0E99
2065	Complete	Chobani Shutdown #1 2021	HIGH	CLUSTER 224	224XV0F99
2068	Complete	Chobani Shutdown #1 2021	HIGH	CLUSTER 224	224XV1211
2077	Complete	Chobani Shutdown #1 2021	HIGH	CLUSTER 224	224XV1B11
2082	Complete	Chobani Shutdown #1 2021	HIGH	CLUSTER 224	224XV1G11
2084	Complete	Chobani Shutdown #1 2021	HIGH	CLUSTER 224	224XV2211
2086	Complete	Chobani Shutdown #1 2021	HIGH	CLUSTER 224	224XV2411
2089	Complete	Chobani Shutdown #1 2021	HIGH	CLUSTER 224	224XV2711
2090	Complete	Chobani Shutdown #1 2021	HIGH	CLUSTER 224	224XV2811
2091	Complete	Chobani Shutdown #1 2021	HIGH	CLUSTER 224	224XV2911
2092	Complete	Chobani Shutdown #1 2021	HIGH	CLUSTER 224	224XV2A11
2094	Complete	Chobani Shutdown #1 2021	HIGH	CLUSTER 224	224XV2C11
2096	Complete	Chobani Shutdown #1 2021	HIGH	CLUSTER 224	224XV2E11
2097	Complete	Chobani Shutdown #1 2021	HIGH	CLUSTER 224	224XV2G11
2098	Complete	Chobani Shutdown #1 2021	HIGH	CLUSTER 224	224XV3111
2099	Complete	Chobani Shutdown #1 2021	HIGH	CLUSTER 224	224XV3211
2101	Complete	Chobani Shutdown #1 2021	HIGH	CLUSTER 224	224XV3411
2104	Complete	Chobani Shutdown #1 2021	HIGH	CLUSTER 224	224XV3711
2106	Complete	Chobani Shutdown #1 2021	HIGH	CLUSTER 224	224XV3911
2108	Complete	Chobani Shutdown #1 2021	HIGH	CLUSTER 224	224XV3B11
2109	Complete	Chobani Shutdown #1 2021	HIGH	CLUSTER 224	224XV3C11

2111	Complete	Chobani Shutdown #1 2021	HIGH	CLUSTER 224	224XV3E11
2114	Complete	Chobani Shutdown #1 2021	HIGH	CLUSTER 224	224XV4111
2115	Complete	Chobani Shutdown #1 2021	HIGH	CLUSTER 224	224XV4211
2117	Complete	Chobani Shutdown #1 2021	HIGH	CLUSTER 224	224XV4411
2118	Complete	Chobani Shutdown #1 2021	HIGH	CLUSTER 224	224XV4511
2121	Complete	Chobani Shutdown #1 2021	HIGH	CLUSTER 224	224XV4811
2122	Complete	Chobani Shutdown #1 2021	HIGH	CLUSTER 224	224XV4911
2124	Complete	Chobani Shutdown #1 2021	HIGH	CLUSTER 224	224XV4B11
2127	Complete	Chobani Shutdown #1 2021	HIGH	CLUSTER 224	224XV9202
2128	Complete	Chobani Shutdown #1 2021	HIGH	CLUSTER 224	224XV9203
2133	Complete	Chobani Shutdown #1 2021	HIGH	CLUSTER 224	224XV9208
2137	Complete	Chobani Shutdown #1 2021	HIGH	CLUSTER 224	224XV920C
2138	Complete	Chobani Shutdown #1 2021	HIGH	CLUSTER 224	224XV920D
2144	Complete	Chobani Shutdown #1 2021	HIGH	CLUSTER 224	224XV9233
2123	Complete	Chobani Shutdown #1 2021	HIGH	CLUSTER 224	603XV4002



Work Order #2047

Weidner Plant Services

Director

801-664-5006

Assigned by: Taylor Colligan

Created on: 01/28/2021 22:43:00 MST

Last Updated: 01/30/2021 10:55:33 MST

Completed on: 01/30/2021 10:55:33 MST

Status: **Closed**

Priority: **High !!!**

WORK ORDER

Chobani Shutdown #1 2021

DETAILS

Location: CLUSTER 224, 3450 Kimberly Rd, Twin Falls, ID 83301

Asset:

Name	224XV4E11
Serial Number	1231093/0010
Additional Information	SEAL KIT 221-003285
Area	KDB
Model	MEO-OD4"

Parts:

221-001317	Cost: \$0	Quantity: 1	Total: 0.00
------------	-----------	-------------	-------------

FORM ITEMS

SEAL PASS/FAIL	Fail
FAIL REASON	PITTING
ID10T CHECK	Complete
I/O CHECK	Complete
I/O CHECK ISSUES	None

Signature

02/01/2021

Date



Work Order #2049

Weidner Plant Services

Director

801-664-5006

Assigned by: Taylor Colligan

Created on: 01/28/2021 22:43:01 MST

Last Updated: 01/30/2021 09:36:00 MST

Completed on: 01/30/2021 09:35:59 MST

Status: **Closed**

Priority: **High !!!**

WORK ORDER

Chobani Shutdown #1 2021

DETAILS

Location: CLUSTER 224, 3450 Kimberly Rd, Twin Falls, ID 83301

Asset:

Name	224XV9201
Serial Number	N/A
Area	KDB
Model	MEO-OD4'

Parts:

221-001317	Cost: \$0	Quantity: 1	Total: 0.00
------------	-----------	-------------	-------------

FORM ITEMS

SEAL PASS/FAIL	Fail
FAIL REASON	PITTING
ID10T CHECK	Complete
I/O CHECK	Complete
I/O CHECK ISSUES	None

Signature

02/01/2021

Date



Work Order #2051

Weidner Plant Services

Director

801-664-5006

Assigned by: Taylor Colligan

Created on: 01/28/2021 22:43:03 MST

Last Updated: 01/30/2021 09:40:23 MST

Completed on: 01/30/2021 09:40:23 MST

Status: **Closed**

Priority: **High !!!**

WORK ORDER

Chobani Shutdown #1 2021

DETAILS

Location: CLUSTER 224, 3450 Kimberly Rd, Twin Falls, ID 83301

Asset:

Name	224XV0199
Serial Number	1230978/0010
Additional Information	SEAL KIT 221-003285
Area	KDB
Model	4" MIXPROOF/06

Parts:

221-003285	Cost: \$0	Quantity: 1	Total: 0.00
------------	-----------	-------------	-------------

FORM ITEMS

SEAL PASS/FAIL	Pass
FAIL REASON	N/A
ID10T CHECK	Complete
I/O CHECK	Complete
I/O CHECK ISSUES	None

Signature

02/01/2021

Date



Work Order #2052

Weidner Plant Services

Director

801-664-5006

Assigned by: Taylor Colligan

Created on: 01/28/2021 22:43:03 MST

Last Updated: 01/30/2021 09:40:57 MST

Completed on: 01/30/2021 09:40:57 MST

Status: Closed

Priority: High !!!

WORK ORDER

Chobani Shutdown #1 2021

DETAILS

Location: CLUSTER 224, 3450 Kimberly Rd, Twin Falls, ID 83301

Asset:

Name	224XV0299
Serial Number	1231085/0010
Additional Information	SEAL KIT 221-003285
Area	KDB
Model	4" MIXPROOF/06

Parts:

221-003285	Cost: \$0	Quantity: 1	Total: 0.00
------------	-----------	-------------	-------------

FORM ITEMS

SEAL PASS/FAIL

Fail

FAIL REASON

PITTING



ID10T CHECK

Complete

I/O CHECK

Complete

I/O CHECK ISSUES

None



Work Order #2054

Weidner Plant Services

Director

801-664-5006

Assigned by: Taylor Colligan

Created on: 01/28/2021 22:43:05 MST

Last Updated: 01/30/2021 13:50:05 MST

Completed on: 01/30/2021 13:50:04 MST

Status: **Closed**

Priority: **High !!!**

WORK ORDER

Chobani Shutdown #1 2021

DETAILS

Location: CLUSTER 224, 3450 Kimberly Rd, Twin Falls, ID 83301

Asset:

Name	224XV0499
Serial Number	1231085/0010
Additional Information	SEAL KIT 221-003285
Area	KDB
Model	4" MIXPROOF/06

Parts:

221-003285	Cost: \$0	Quantity: 1	Total: 0.00
15051	Cost: \$0	Quantity: 1	Total: 0.00

FORM ITEMS

SEAL PASS/FAIL	Fail
FAIL REASON	PITTING
ID10T CHECK	Complete
I/O CHECK	Complete
I/O CHECK ISSUES	None

Signature

02/01/2021

Date



Work Order #2055

Weidner Plant Services

Director

801-664-5006

Assigned by: Taylor Colligan

Created on: 01/28/2021 22:43:05 MST

Last Updated: 01/30/2021 09:56:44 MST

Completed on: 01/30/2021 09:56:44 MST

Status: **Closed**

Priority: **High !!!**

WORK ORDER

Chobani Shutdown #1 2021

DETAILS

Location: CLUSTER 224, 3450 Kimberly Rd, Twin Falls, ID 83301

Asset:

Name	224XV0599
Serial Number	1231163/0010
Additional Information	SEAL KIT 221-003285
Area	KDB
Model	4" MIXPROOF/06

Parts:

221-003285	Cost: \$0	Quantity: 1	Total: 0.00
------------	-----------	-------------	-------------

FORM ITEMS

SEAL PASS/FAIL	Fail
FAIL REASON	PITTING
ID10T CHECK	Complete
I/O CHECK	Complete
I/O CHECK ISSUES	None

Signature

02/01/2021

Date



Work Order #2056

Weidner Plant Services

Director

801-664-5006

Assigned by: Taylor Colligan

Created on: 01/28/2021 22:43:06 MST

Last Updated: 01/30/2021 09:57:24 MST

Completed on: 01/30/2021 09:57:24 MST

Status: **Closed**

Priority: **High !!!**

WORK ORDER

Chobani Shutdown #1 2021

DETAILS

Location: CLUSTER 224, 3450 Kimberly Rd, Twin Falls, ID 83301

Asset:

Name	224XV0699
Serial Number	1230978/0010
Additional Information	SEAL KIT 221-003285
Area	KDB
Model	4" MIXPROOF/06

Parts:

221-003285	Cost: \$0	Quantity: 1	Total: 0.00
------------	-----------	-------------	-------------

FORM ITEMS

SEAL PASS/FAIL	Fail
FAIL REASON	PITTING
ID10T CHECK	Complete
I/O CHECK	Complete
I/O CHECK ISSUES	None

Signature

02/01/2021

Date



Work Order #2057

Weidner Plant Services

Director

801-664-5006

Assigned by: Taylor Colligan

Created on: 01/28/2021 22:43:07 MST

Last Updated: 01/30/2021 13:38:08 MST

Completed on: 01/30/2021 13:38:08 MST

Status: **Closed**

Priority: **High !!!**

WORK ORDER

Chobani Shutdown #1 2021

DETAILS

Location: CLUSTER 224, 3450 Kimberly Rd, Twin Falls, ID 83301

Asset:

Name	224XV0799
Serial Number	1231085/0010
Additional Information	SEAL KIT 221-003285
Area	KDB
Model	4" MIXPROOF/06

Parts:

221-003285	Cost: \$0	Quantity: 1	Total: 0.00
------------	-----------	-------------	-------------

FORM ITEMS

SEAL PASS/FAIL	Fail
FAIL REASON	PITTING
ID10T CHECK	Complete
I/O CHECK	Complete
I/O CHECK ISSUES	None

Signature

02/01/2021

Date



Work Order #2058

Weidner Plant Services

Director

801-664-5006

Assigned by: Taylor Colligan

Created on: 01/28/2021 22:43:07 MST

Last Updated: 01/30/2021 13:49:17 MST

Completed on: 01/30/2021 13:49:16 MST

Status: **Closed**

Priority: **High !!!**

WORK ORDER

Chobani Shutdown #1 2021

DETAILS

Location: CLUSTER 224, 3450 Kimberly Rd, Twin Falls, ID 83301

Asset:

Name	224XV0899
Serial Number	N/A
Additional Information	SEAL KIT 221-003285
Area	KDB
Model	4" MIXPROOF/06

Parts:

221-003285	Cost: \$0	Quantity: 1	Total: 0.00
------------	-----------	-------------	-------------

FORM ITEMS

SEAL PASS/FAIL	Fail
FAIL REASON	INKING
ID10T CHECK	Complete
I/O CHECK	Complete
I/O CHECK ISSUES	None

Signature

02/01/2021

Date



Work Order #2059

Weidner Plant Services

Director

801-664-5006

Assigned by: Taylor Colligan

Created on: 01/28/2021 22:43:08 MST

Last Updated: 01/30/2021 10:32:33 MST

Completed on: 01/30/2021 10:32:33 MST

Status: **Closed**

Priority: **High !!!**

WORK ORDER

Chobani Shutdown #1 2021

DETAILS

Location: CLUSTER 224, 3450 Kimberly Rd, Twin Falls, ID 83301

Asset:

Name	224XV0999
Serial Number	1231085/0040
Additional Information	SEAL KIT 221-003285
Area	KDB
Model	4" MIXPROOF/06

Parts:

221-003285	Cost: \$0	Quantity: 1	Total: 0.00
------------	-----------	-------------	-------------

FORM ITEMS

SEAL PASS/FAIL	Fail
FAIL REASON	PITTING
ID10T CHECK	Complete
I/O CHECK	Complete
I/O CHECK ISSUES	None

Signature

02/01/2021

Date



Work Order #2060

Weidner Plant Services

Director

801-664-5006

Assigned by: Taylor Colligan

Created on: 01/28/2021 22:43:09 MST

Last Updated: 01/30/2021 10:33:08 MST

Completed on: 01/30/2021 10:33:08 MST

Status: **Closed**

Priority: **High !!!**

WORK ORDER

Chobani Shutdown #1 2021

DETAILS

Location: CLUSTER 224, 3450 Kimberly Rd, Twin Falls, ID 83301

Asset:

Name	224XV0A99
Serial Number	1255378/0060
Additional Information	SEAL KIT 221-003285
Area	KDB
Model	4" MIXPROOF/06

Parts:

221-003285	Cost: \$0	Quantity: 1	Total: 0.00
------------	-----------	-------------	-------------

FORM ITEMS

SEAL PASS/FAIL	Fail
FAIL REASON	PITTING
ID10T CHECK	Complete
I/O CHECK	Complete
I/O CHECK ISSUES	None

Signature

02/01/2021

Date



Work Order #2062

Weidner Plant Services

Director
801-664-5006
Assigned by: Taylor Colligan
Created on: 01/28/2021 22:43:10 MST
Last Updated: 01/30/2021 11:37:55 MST
Completed on: 01/30/2021 11:37:55 MST

Status: Closed
Priority: High !!!

WORK ORDER

Chobani Shutdown #1 2021

DETAILS			
Location: CLUSTER 224, 3450 Kimberly Rd, Twin Falls, ID 83301			
Asset:			
Name	224XV0C99		
Serial Number	1231123/0010		
Additional Information	SEAL KIT 221-003285		
Area	KDB		
Model	4" MIXPROOF/06		
Parts:			
221-003285	Cost: \$0	Quantity: 1	Total: 0.00
Time: 17 hours 26 minutes			

FORM ITEMS	
SEAL PASS/FAIL	Fail
FAIL REASON	PITTING
	
ID10T CHECK	Complete
I/O CHECK	Complete
I/O CHECK ISSUES	None



Work Order #2063

Weidner Plant Services

Director

801-664-5006

Assigned by: Taylor Colligan

Created on: 01/28/2021 22:43:11 MST

Last Updated: 01/30/2021 10:46:54 MST

Completed on: 01/30/2021 10:46:53 MST

Status: **Closed**

Priority: **High !!!**

WORK ORDER

Chobani Shutdown #1 2021

DETAILS

Location: CLUSTER 224, 3450 Kimberly Rd, Twin Falls, ID 83301

Asset:

Name	224XV0D99
Serial Number	1255378/0030
Additional Information	SEAL KIT 221-003285
Area	KDB
Model	4" MIXPROOF/06

Parts:

221-003285	Cost: \$0	Quantity: 1	Total: 0.00
------------	-----------	-------------	-------------

FORM ITEMS

SEAL PASS/FAIL	Fail
FAIL REASON	INKING
ID10T CHECK	Complete
I/O CHECK	Complete
I/O CHECK ISSUES	None

Signature

02/01/2021

Date



Work Order #2064

Weidner Plant Services

Director

801-664-5006

Assigned by: Taylor Colligan

Created on: 01/28/2021 22:43:11 MST

Last Updated: 01/30/2021 10:47:31 MST

Completed on: 01/30/2021 10:47:31 MST

Status: **Closed**

Priority: **High !!!**

WORK ORDER

Chobani Shutdown #1 2021

DETAILS

Location: CLUSTER 224, 3450 Kimberly Rd, Twin Falls, ID 83301

Asset:

Name	224XV0E99
Serial Number	1231123/0010
Additional Information	SEAL KIT 221-003285
Area	KDB
Model	4" MIXPROOF/06

Parts:

221-003285	Cost: \$0	Quantity: 1	Total: 0.00
15051	Cost: \$0	Quantity: 1	Total: 0.00

FORM ITEMS

SEAL PASS/FAIL	Fail
FAIL REASON	PITTING
ID10T CHECK	Complete
I/O CHECK	Complete
I/O CHECK ISSUES	None

Signature

02/01/2021

Date



Work Order #2065

Weidner Plant Services

Director

801-664-5006

Assigned by: Taylor Colligan

Created on: 01/28/2021 22:43:12 MST

Last Updated: 01/30/2021 11:37:22 MST

Completed on: 01/30/2021 11:37:22 MST

Status: **Closed**

Priority: **High !!!**

WORK ORDER

Chobani Shutdown #1 2021

DETAILS

Location: CLUSTER 224, 3450 Kimberly Rd, Twin Falls, ID 83301

Asset:

Name	224XV0F99
Serial Number	1244575/0010
Additional Information	SEAL KIT 221-003285
Area	KDB
Model	4" MIXPROOF/06

Parts:

221-003285	Cost: \$0	Quantity: 1	Total: 0.00
------------	-----------	-------------	-------------

Time: 17 hours 49 minutes

FORM ITEMS

SEAL PASS/FAIL

Fail

FAIL REASON

PITTING



ID10T CHECK

Complete

I/O CHECK

Complete

I/O CHECK ISSUES

Needed a new prox light



Work Order #2068

Weidner Plant Services

Director

801-664-5006

Assigned by: Taylor Colligan

Created on: 01/28/2021 22:43:14 MST

Last Updated: 01/30/2021 09:41:45 MST

Completed on: 01/30/2021 09:41:45 MST

Status: **Closed**

Priority: **High !!!**

WORK ORDER

Chobani Shutdown #1 2021

DETAILS

Location: CLUSTER 224, 3450 Kimberly Rd, Twin Falls, ID 83301

Asset:

Name	224XV1211
Serial Number	N/A
Additional Information	SEAL KIT 221-003285
Area	KDB
Model	4" MIXPROOF/06

Parts:

221-003285	Cost: \$0	Quantity: 1	Total: 0.00
------------	-----------	-------------	-------------

FORM ITEMS

SEAL PASS/FAIL	Pass
FAIL REASON	N/A
ID10T CHECK	Complete
I/O CHECK	Complete
I/O CHECK ISSUES	None

Signature

02/01/2021

Date



Work Order #2077

Weidner Plant Services

Director

801-664-5006

Assigned by: Taylor Colligan

Created on: 01/28/2021 22:43:19 MST

Last Updated: 01/30/2021 10:35:27 MST

Completed on: 01/30/2021 10:35:26 MST

Status: **Closed**

Priority: **High !!!**

WORK ORDER

Chobani Shutdown #1 2021

DETAILS

Location: CLUSTER 224, 3450 Kimberly Rd, Twin Falls, ID 83301

Asset:

Name

224XV1B11

Serial Number

1231085/0040

Additional Information

SEAL KIT 221-003285

Area

KDB

Model

4" MIXPROOF/06

Parts:

221-003285

Cost: \$0

Quantity: 1

Total: 0.00

FORM ITEMS

SEAL PASS/FAIL

Fail

FAIL REASON

PITTING



ID10T CHECK

Complete

I/O CHECK

Complete

I/O CHECK ISSUES

None



Work Order #2082

Weidner Plant Services

Director

801-664-5006

Assigned by: Taylor Colligan

Created on: 01/28/2021 22:43:22 MST

Last Updated: 01/30/2021 11:04:04 MST

Completed on: 01/30/2021 11:04:04 MST

Status: **Closed**

Priority: **High !!!**

WORK ORDER

Chobani Shutdown #1 2021

DETAILS

Location: CLUSTER 224, 3450 Kimberly Rd, Twin Falls, ID 83301

Asset:

Name	224XVIG11
Serial Number	1231123/0010
Additional Information	SEAL KIT 221-003285
Area	KDB
Model	4" MIXPROOF/06

Parts:

221-003285	Cost: \$0	Quantity: 1	Total: 0.00
------------	-----------	-------------	-------------

FORM ITEMS

SEAL PASS/FAIL	Fail
FAIL REASON	PITTING
ID10T CHECK	Complete
I/O CHECK	Complete
I/O CHECK ISSUES	None

Signature

02/01/2021

Date



Work Order #2084

Weidner Plant Services

Director

801-664-5006

Assigned by: Taylor Colligan

Created on: 01/28/2021 22:43:24 MST

Last Updated: 01/30/2021 09:42:14 MST

Completed on: 01/30/2021 09:42:14 MST

Status: **Closed**

Priority: **High !!!**

WORK ORDER

Chobani Shutdown #1 2021

DETAILS

Location: CLUSTER 224, 3450 Kimberly Rd, Twin Falls, ID 83301

Asset:

Name	224XV2211
Serial Number	N/A
Additional Information	SEAL KIT 221-003285
Area	KDB
Model	4" MIXPROOF/06

Parts:

221-003285	Cost: \$0	Quantity: 1	Total: 0.00
------------	-----------	-------------	-------------

FORM ITEMS

SEAL PASS/FAIL	Pass
FAIL REASON	N/A
ID10T CHECK	Complete
I/O CHECK	Complete
I/O CHECK ISSUES	None

Signature

02/01/2021

Date



Work Order #2086

Weidner Plant Services

Director

801-664-5006

Assigned by: Taylor Colligan

Created on: 01/28/2021 22:43:25 MST

Last Updated: 01/30/2021 09:47:25 MST

Completed on: 01/30/2021 09:47:24 MST

Status: **Closed**

Priority: **High !!!**

WORK ORDER

Chobani Shutdown #1 2021

DETAILS

Location: CLUSTER 224, 3450 Kimberly Rd, Twin Falls, ID 83301

Asset:

Name	224XV2411
Serial Number	1231089/0030
Additional Information	SEAL KIT 221-003285
Area	KDB
Model	4" MIXPROOF/06

Parts:

221-003285	Cost: \$0	Quantity: 1	Total: 0.00
------------	-----------	-------------	-------------

FORM ITEMS

SEAL PASS/FAIL	Fail
FAIL REASON	PITTING
ID10T CHECK	Complete
I/O CHECK	Complete
I/O CHECK ISSUES	None

Signature

02/01/2021

Date



Work Order #2089

Weidner Plant Services

Director

801-664-5006

Assigned by: Taylor Colligan

Created on: 01/28/2021 22:43:27 MST

Last Updated: 01/30/2021 10:03:28 MST

Completed on: 01/30/2021 10:03:28 MST

Status: **Closed**

Priority: **High !!!**

WORK ORDER

Chobani Shutdown #1 2021

DETAILS

Location: CLUSTER 224, 3450 Kimberly Rd, Twin Falls, ID 83301

Asset:

Name	224XV2711
Serial Number	1298209/0290
Additional Information	SEAL KIT 221-003285
Area	KDB
Model	4" MIXPROOF/06

Parts:

221-003285	Cost: \$0	Quantity: 1	Total: 0.00
------------	-----------	-------------	-------------

FORM ITEMS

SEAL PASS/FAIL	Fail
FAIL REASON	PITTING
ID10T CHECK	Complete
I/O CHECK	Complete
I/O CHECK ISSUES	None

Signature

02/01/2021

Date



Work Order #2090

Weidner Plant Services

Supervisor

385-499-2635

Assigned by: Conner Grass

Created on: 01/29/2021 18:34:45 MST

Last Updated: 01/30/2021 11:16:16 MST

Completed on: 01/30/2021 11:16:16 MST

Status: **Closed**

Priority: **High !!!**

WORK ORDER

Chobani Shutdown #1 2021

Valve pm

DETAILS

Location: CLUSTER 224, 3450 Kimberly Rd, Twin Falls, ID 83301

Asset:

Name

224XV9223

Additional Information

SEAL KIT 221-003285

Model

MEO-OD4"/OD4"

Parts:

221-003285

Cost: \$0

Quantity: 1

Total: 0.00

Time: 16 hours 40 minutes

FORM ITEMS

SEAL PASS/FAIL

Fail

FAIL REASON

PITTING

ID10T CHECK

Complete

I/O CHECK

Complete

I/O CHECK ISSUES

None

Signature

02/01/2021

Date

UPDATES

Created Work Order: Chobani Shutdown #1 2021 on 01/29/2021 18:34:45 MST

Work Order In Progress: Chobani Shutdown #1 2021 on 01/29/2021 18:35:23 MST

Work Order Updated: Chobani Shutdown #1 2021 on 01/29/2021 18:35:24 MST

Work Order Updated: Chobani Shutdown #1 2021 on 01/29/2021 18:35:35 MST

Work Order Updated: Chobani Shutdown #1 2021 on 01/29/2021 18:35:59 MST

Scarring on upper seat, warped bowl on 01/29/2021 18:36:34 MST

on 01/29/2021 18:36:46 MST



Work Order Updated: Chobani Shutdown #1 2021 on 01/30/2021 11:15:58 MST

Work Order Complete: Chobani Shutdown #1 2021 on 01/30/2021 11:16:16 MST

This work order was created with 



Work Order #2090

Weidner Plant Services

Director

801-664-5006

Assigned by: Taylor Colligan

Created on: 01/28/2021 22:43:27 MST

Last Updated: 01/30/2021 09:49:19 MST

Completed on: 01/30/2021 09:49:19 MST

Status: Closed

Priority: High !!!

WORK ORDER

Chobani Shutdown #1 2021

DETAILS

Location: CLUSTER 224, 3450 Kimberly Rd, Twin Falls, ID 83301

Asset:

Name	224XV2811
Serial Number	1231085/0010
Additional Information	SEAL KIT 221-003285
Area	KDB
Model	4" MIXPROOF/06

Parts:

221-003285	Cost: \$0	Quantity: 1	Total: 0.00
------------	-----------	-------------	-------------

FORM ITEMS

SEAL PASS/FAIL

Fail

FAIL REASON

PITTING



ID10T CHECK

Complete

I/O CHECK

Complete

I/O CHECK ISSUES

None



Work Order #2091

Weidner Plant Services

Director

801-664-5006

Assigned by: Taylor Colligan

Created on: 01/28/2021 22:43:28 MST

Last Updated: 01/30/2021 10:16:26 MST

Completed on: 01/30/2021 10:16:26 MST

Status: **Closed**

Priority: **High !!!**

WORK ORDER

Chobani Shutdown #1 2021

DETAILS

Location: CLUSTER 224, 3450 Kimberly Rd, Twin Falls, ID 83301

Asset:

Name	224XV2911
Serial Number	1231093/0010
Additional Information	SEAL KIT 221-003285
Area	KDB
Model	4" MIXPROOF/06

Parts:

221-003285	Cost: \$0	Quantity: 1	Total: 0.00
------------	-----------	-------------	-------------

FORM ITEMS

SEAL PASS/FAIL

Fail

FAIL REASON

PITTING



ID10T CHECK

Complete

I/O CHECK

Complete

I/O CHECK ISSUES

None



Work Order #2092

Weidner Plant Services

Director

801-664-5006

Assigned by: Taylor Colligan

Created on: 01/28/2021 22:43:28 MST

Last Updated: 01/30/2021 10:30:08 MST

Completed on: 01/30/2021 10:30:08 MST

Status: **Closed**

Priority: **High !!!**

WORK ORDER

Chobani Shutdown #1 2021

DETAILS

Location: CLUSTER 224, 3450 Kimberly Rd, Twin Falls, ID 83301

Asset:

Name	224XV2A11
Serial Number	1231095/0040
Additional Information	SEAL KIT 221-003285
Area	KDB
Model	4" MIXPROOF/06

Parts:

221-003285	Cost: \$0	Quantity: 1	Total: 0.00
------------	-----------	-------------	-------------

FORM ITEMS

SEAL PASS/FAIL	Fail
FAIL REASON	PITTING
ID10T CHECK	Complete
I/O CHECK	Complete
I/O CHECK ISSUES	None

Signature

02/01/2021

Date



Work Order #2094

Weidner Plant Services

Director

801-664-5006

Assigned by: Taylor Colligan

Created on: 01/28/2021 22:43:29 MST

Last Updated: 01/30/2021 10:41:09 MST

Completed on: 01/30/2021 10:41:09 MST

Status: **Closed**

Priority: **High !!!**

WORK ORDER

Chobani Shutdown #1 2021

DETAILS

Location: CLUSTER 224, 3450 Kimberly Rd, Twin Falls, ID 83301

Asset:

Name	224XV2C11
Serial Number	1231123/0010
Additional Information	SEAL KIT 221-003285
Area	KDB
Model	4" MIXPROOF/06

Parts:

221-003285	Cost: \$0	Quantity: 1	Total: 0.00
------------	-----------	-------------	-------------

FORM ITEMS

SEAL PASS/FAIL	Fail
FAIL REASON	PITTING
ID10T CHECK	Complete
I/O CHECK	Complete
I/O CHECK ISSUES	None

Signature

02/01/2021

Date



Work Order #2096

Weidner Plant Services

Director

801-664-5006

Assigned by: Taylor Colligan

Created on: 01/28/2021 22:43:31 MST

Last Updated: 01/30/2021 10:58:42 MST

Completed on: 01/30/2021 10:58:42 MST

Status: **Closed**

Priority: **High !!!**

WORK ORDER

Chobani Shutdown #1 2021

DETAILS

Location: CLUSTER 224, 3450 Kimberly Rd, Twin Falls, ID 83301

Asset:

Name	224XV2E11
Serial Number	1230894/0100
Additional Information	SEAL KIT 221-003285
Area	KDB
Model	4" MIXPROOF/06

Parts:

221-003285	Cost: \$0	Quantity: 1	Total: 0.00
------------	-----------	-------------	-------------

FORM ITEMS

SEAL PASS/FAIL	Fail
FAIL REASON	PITTING
ID10T CHECK	Complete
I/O CHECK	Complete
I/O CHECK ISSUES	None

Signature

02/01/2021

Date



Work Order #2097

Weidner Plant Services

Director

801-664-5006

Assigned by: Taylor Colligan

Created on: 01/28/2021 22:43:31 MST

Last Updated: 01/30/2021 11:04:45 MST

Completed on: 01/30/2021 11:04:45 MST

Status: **Closed**

Priority: **High !!!**

WORK ORDER

Chobani Shutdown #1 2021

Bottom stem is rounded off

DETAILS

Location: CLUSTER 224, 3450 Kimberly Rd, Twin Falls, ID 83301

Asset:

Name	224XV2G11
Serial Number	1231085/0010
Additional Information	SEAL KIT 221-003285
Area	KDB
Model	4" MIXPROOF/06

Parts:

221-003285	Cost: \$0	Quantity: 1	Total: 0.00
------------	-----------	-------------	-------------

FORM ITEMS

SEAL PASS/FAIL	Fail
FAIL REASON	PITTING
ID10T CHECK	Complete
I/O CHECK	Complete
I/O CHECK ISSUES	None

Signature

02/01/2021

Date



Work Order #2098

Weidner Plant Services

Director

801-664-5006

Assigned by: Taylor Colligan

Created on: 01/28/2021 22:43:32 MST

Last Updated: 01/30/2021 09:31:43 MST

Completed on: 01/30/2021 09:31:42 MST

Status: **Closed**

Priority: **High !!!**

WORK ORDER

Chobani Shutdown #1 2021

DETAILS

Location: CLUSTER 224, 3450 Kimberly Rd, Twin Falls, ID 83301

Asset:

Name	224XV3111
Serial Number	1230894/0070
Additional Information	SEAL KIT 221-003285
Area	KDB
Model	4" MIXPROOF/06

Parts:

221-003285	Cost: \$0	Quantity: 1	Total: 0.00
------------	-----------	-------------	-------------

FORM ITEMS

SEAL PASS/FAIL	Pass
FAIL REASON	N/A
ID10T CHECK	Complete
I/O CHECK	Complete
I/O CHECK ISSUES	None

Signature

02/01/2021

Date



Work Order #2099

Weidner Plant Services

Director

801-664-5006

Assigned by: Taylor Colligan

Created on: 01/28/2021 22:43:32 MST

Last Updated: 01/30/2021 09:42:53 MST

Completed on: 01/30/2021 09:42:53 MST

Status: **Closed**

Priority: **High !!!**

WORK ORDER

Chobani Shutdown #1 2021

DETAILS

Location: CLUSTER 224, 3450 Kimberly Rd, Twin Falls, ID 83301

Asset:

Name	224XV3211
Serial Number	1231089/0010
Additional Information	SEAL KIT 221-003285
Area	KDB
Model	4" MIXPROOF/06

Parts:

221-003285	Cost: \$0	Quantity: 1	Total: 0.00
------------	-----------	-------------	-------------

FORM ITEMS

SEAL PASS/FAIL	Fail
FAIL REASON	PITTING
ID10T CHECK	Complete
I/O CHECK	Complete
I/O CHECK ISSUES	None

Signature

02/01/2021

Date



Work Order #2101

Weidner Plant Services

Director

801-664-5006

Assigned by: Taylor Colligan

Created on: 01/28/2021 22:43:33 MST

Last Updated: 01/30/2021 09:46:50 MST

Completed on: 01/30/2021 09:46:50 MST

Status: **Closed**

Priority: **High !!!**

WORK ORDER

Chobani Shutdown #1 2021

DETAILS

Location: CLUSTER 224, 3450 Kimberly Rd, Twin Falls, ID 83301

Asset:

Name	224XV3411
Serial Number	1230978/0010
Additional Information	SEAL KIT 221-003285
Area	KDB
Model	4" MIXPROOF/06

Parts:

221-003285	Cost: \$0	Quantity: 1	Total: 0.00
------------	-----------	-------------	-------------

FORM ITEMS

SEAL PASS/FAIL	Pass
FAIL REASON	N/A
ID10T CHECK	Complete
I/O CHECK	Complete
I/O CHECK ISSUES	None

Signature

02/01/2021

Date



Work Order #2104

Weidner Plant Services

Director

801-664-5006

Assigned by: Taylor Colligan

Created on: 01/28/2021 22:43:35 MST

Last Updated: 01/30/2021 10:03:00 MST

Completed on: 01/30/2021 10:03:00 MST

Status: **Closed**

Priority: **High !!!**

WORK ORDER

Chobani Shutdown #1 2021

DETAILS

Location: CLUSTER 224, 3450 Kimberly Rd, Twin Falls, ID 83301

Asset:

Name	224XV3711
Serial Number	1255378/0050
Additional Information	SEAL KIT 221-003285
Area	KDB
Model	4" MIXPROOF/06

Parts:

221-003285	Cost: \$0	Quantity: 1	Total: 0.00
------------	-----------	-------------	-------------

FORM ITEMS

SEAL PASS/FAIL	Fail
FAIL REASON	PITTING
ID10T CHECK	Complete
I/O CHECK	Complete
I/O CHECK ISSUES	None

Signature

02/01/2021

Date



Work Order #2106

Weidner Plant Services

Director

801-664-5006

Assigned by: Taylor Colligan

Created on: 01/28/2021 22:43:36 MST

Last Updated: 01/30/2021 10:14:38 MST

Completed on: 01/30/2021 10:14:38 MST

Status: **Closed**

Priority: **High !!!**

WORK ORDER

Chobani Shutdown #1 2021

DETAILS

Location: CLUSTER 224, 3450 Kimberly Rd, Twin Falls, ID 83301

Asset:

Name	224XV3911
Serial Number	1231123/0010
Additional Information	SEAL KIT 221-003285
Area	KDB
Model	4" MIXPROOF/06

Parts:

221-003285	Cost: \$0	Quantity: 1	Total: 0.00
------------	-----------	-------------	-------------

FORM ITEMS

SEAL PASS/FAIL	Pass
FAIL REASON	N/A
ID10T CHECK	Complete
I/O CHECK	Complete
I/O CHECK ISSUES	None

Signature

02/01/2021

Date



Work Order #2108

Weidner Plant Services

Director

801-664-5006

Assigned by: Taylor Colligan

Created on: 01/28/2021 22:43:37 MST

Last Updated: 01/30/2021 10:38:12 MST

Completed on: 01/30/2021 10:38:12 MST

Status: **Closed**

Priority: **High !!!**

WORK ORDER

Chobani Shutdown #1 2021

DETAILS

Location: CLUSTER 224, 3450 Kimberly Rd, Twin Falls, ID 83301

Asset:

Name	224XV3B11
Serial Number	1244575/0020
Additional Information	SEAL KIT 221-003285
Area	KDB
Model	4" MIXPROOF/06

Parts:

221-003285	Cost: \$0	Quantity: 1	Total: 0.00
------------	-----------	-------------	-------------

FORM ITEMS

SEAL PASS/FAIL	Fail
FAIL REASON	PITTING
ID10T CHECK	Complete
I/O CHECK	Complete
I/O CHECK ISSUES	None

Signature

02/01/2021

Date



Work Order #2109

Weidner Plant Services

Director

801-664-5006

Assigned by: Taylor Colligan

Created on: 01/28/2021 22:43:38 MST

Last Updated: 01/30/2021 10:39:32 MST

Completed on: 01/30/2021 10:39:32 MST

Status: **Closed**

Priority: **High !!!**

WORK ORDER

Chobani Shutdown #1 2021

DETAILS

Location: CLUSTER 224, 3450 Kimberly Rd, Twin Falls, ID 83301

Asset:

Name	224XV3C11
Serial Number	1230894/0070
Additional Information	SEAL KIT 221-003285
Area	KDB
Model	4" MIXPROOF/06

Parts:

221-003285	Cost: \$0	Quantity: 1	Total: 0.00
------------	-----------	-------------	-------------

FORM ITEMS

SEAL PASS/FAIL	Fail
FAIL REASON	PITTING
ID10T CHECK	Complete
I/O CHECK	Complete
I/O CHECK ISSUES	None

Signature

02/01/2021

Date



Work Order #2111

Weidner Plant Services

Director

801-664-5006

Assigned by: Taylor Colligan

Created on: 01/28/2021 22:43:39 MST

Last Updated: 01/30/2021 10:56:08 MST

Completed on: 01/30/2021 10:56:08 MST

Status: **Closed**

Priority: **High !!!**

WORK ORDER

Chobani Shutdown #1 2021

DETAILS

Location: CLUSTER 224, 3450 Kimberly Rd, Twin Falls, ID 83301

Asset:

Name	224XV3E11
Serial Number	1231085/0010
Additional Information	SEAL KIT 221-003285
Area	KDB
Model	4" MIXPROOF/06

Parts:

221-003285	Cost: \$0	Quantity: 1	Total: 0.00
------------	-----------	-------------	-------------

FORM ITEMS

SEAL PASS/FAIL	Fail
FAIL REASON	PITTING
ID10T CHECK	Complete
I/O CHECK	Complete
I/O CHECK ISSUES	None

Signature

02/01/2021

Date



Work Order #2114

Weidner Plant Services

Director

801-664-5006

Assigned by: Taylor Colligan

Created on: 01/28/2021 22:43:42 MST

Last Updated: 01/30/2021 09:45:31 MST

Completed on: 01/30/2021 09:45:30 MST

Status: **Closed**

Priority: **High !!!**

WORK ORDER

Chobani Shutdown #1 2021

DETAILS

Location: CLUSTER 224, 3450 Kimberly Rd, Twin Falls, ID 83301

Asset:

Name	224XV4111
Serial Number	1230894/0070
Additional Information	SEAL KIT 221-003285
Area	KDB
Model	4" MIXPROOF/06

Parts:

221-003285	Cost: \$0	Quantity: 1	Total: 0.00
------------	-----------	-------------	-------------

FORM ITEMS

SEAL PASS/FAIL	Pass
FAIL REASON	N/A
ID10T CHECK	Complete
I/O CHECK	Complete
I/O CHECK ISSUES	None

Signature

02/01/2021

Date



Work Order #2115

Weidner Plant Services

Director

801-664-5006

Assigned by: Taylor Colligan

Created on: 01/28/2021 22:43:42 MST

Last Updated: 01/30/2021 09:43:41 MST

Completed on: 01/30/2021 09:43:41 MST

Status: **Closed**

Priority: **High !!!**

WORK ORDER

Chobani Shutdown #1 2021

DETAILS

Location: CLUSTER 224, 3450 Kimberly Rd, Twin Falls, ID 83301

Asset:

Name	224XV4211
Serial Number	1230894/0070
Additional Information	SEAL KIT 221-003285
Area	KDB
Model	4" MIXPROOF/06

Parts:

221-003285	Cost: \$0	Quantity: 1	Total: 0.00
------------	-----------	-------------	-------------

FORM ITEMS

SEAL PASS/FAIL	Fail
FAIL REASON	PITTING
ID10T CHECK	Complete
I/O CHECK	Complete
I/O CHECK ISSUES	None

Signature

02/01/2021

Date

UPDATES

Created Work Order: Chobani Shutdown #1 2021 on 01/28/2021 22:43:42 MST

Work Order In Progress: Chobani Shutdown #1 2021 on 01/29/2021 13:57:06 MST

Work Order Updated: Chobani Shutdown #1 2021 on 01/29/2021 13:57:07 MST

Work Order Updated: Chobani Shutdown #1 2021 on 01/29/2021 13:57:14 MST
on 01/29/2021 18:07:19 MST



Missing screw in control Top on 01/29/2021 18:07:32 MST

Work Order Updated: Chobani Shutdown #1 2021 on 01/30/2021 09:43:27 MST

Work Order Complete: Chobani Shutdown #1 2021 on 01/30/2021 09:43:41 MST



Work Order #2117

Weidner Plant Services

Director

801-664-5006

Assigned by: Taylor Colligan

Created on: 01/28/2021 22:43:43 MST

Last Updated: 01/30/2021 09:46:20 MST

Completed on: 01/30/2021 09:46:20 MST

Status: **Closed**

Priority: **High !!!**

WORK ORDER

Chobani Shutdown #1 2021

DETAILS

Location: CLUSTER 224, 3450 Kimberly Rd, Twin Falls, ID 83301

Asset:

Name	224XV4411
Serial Number	1231123/0010
Additional Information	SEAL KIT 221-003285
Area	KDB
Model	4" MIXPROOF/06

Parts:

221-003285	Cost: \$0	Quantity: 1	Total: 0.00
------------	-----------	-------------	-------------

FORM ITEMS

SEAL PASS/FAIL	Pass
FAIL REASON	N/A
ID10T CHECK	Complete
I/O CHECK	Complete
I/O CHECK ISSUES	None

Signature

02/01/2021

Date



Work Order #2118

Weidner Plant Services

Director

801-664-5006

Assigned by: Taylor Colligan

Created on: 01/28/2021 22:43:44 MST

Last Updated: 01/30/2021 09:52:59 MST

Completed on: 01/30/2021 09:52:59 MST

Status: **Closed**

Priority: **High !!!**

WORK ORDER

Chobani Shutdown #1 2021

DETAILS

Location: CLUSTER 224, 3450 Kimberly Rd, Twin Falls, ID 83301

Asset:

Name	224XV4511
Serial Number	1231085/0010
Additional Information	SEAL KIT 221-003285
Area	KDB
Model	4" MIXPROOF/06

Parts:

221-003285	Cost: \$0	Quantity: 1	Total: 0.00
------------	-----------	-------------	-------------

FORM ITEMS

SEAL PASS/FAIL	Pass
FAIL REASON	N/A
ID10T CHECK	Complete
I/O CHECK	Complete
I/O CHECK ISSUES	None

Signature

02/01/2021

Date



Work Order #2121

Weidner Plant Services

Director

801-664-5006

Assigned by: Taylor Colligan

Created on: 01/28/2021 22:43:46 MST

Last Updated: 01/30/2021 09:51:30 MST

Completed on: 01/30/2021 09:51:30 MST

Status: **Closed**

Priority: **High !!!**

WORK ORDER

Chobani Shutdown #1 2021

DETAILS

Location: CLUSTER 224, 3450 Kimberly Rd, Twin Falls, ID 83301

Asset:

Name	224XV4811
Serial Number	1231089/0010
Additional Information	SEAL KIT 221-003285
Area	KDB
Model	4" MIXPROOF/06

Parts:

221-003285	Cost: \$0	Quantity: 1	Total: 0.00
------------	-----------	-------------	-------------

FORM ITEMS

SEAL PASS/FAIL	Fail
FAIL REASON	PITTING
ID10T CHECK	Complete
I/O CHECK	Complete
I/O CHECK ISSUES	None

Signature

02/01/2021

Date



Work Order #2122

Weidner Plant Services

Director

801-664-5006

Assigned by: Taylor Colligan

Created on: 01/28/2021 22:43:47 MST

Last Updated: 01/30/2021 10:14:10 MST

Completed on: 01/30/2021 10:14:09 MST

Status: **Closed**

Priority: **High !!!**

WORK ORDER

Chobani Shutdown #1 2021

DETAILS

Location: CLUSTER 224, 3450 Kimberly Rd, Twin Falls, ID 83301

Asset:

Name	224XV4911
Serial Number	1230978/0010
Additional Information	SEAL KIT 221-003285
Area	KDB
Model	4" MIXPROOF/06

Parts:

221-003285	Cost: \$0	Quantity: 1	Total: 0.00
------------	-----------	-------------	-------------

FORM ITEMS

SEAL PASS/FAIL	Pass
FAIL REASON	N/A
ID10T CHECK	Complete
I/O CHECK	Complete
I/O CHECK ISSUES	None

Signature

02/01/2021

Date



Work Order #2123

Weidner Plant Services

Supervisor

801-550-0317

Assigned by: Matt Verdine

Created on: 01/30/2021 10:19:25 MST

Last Updated: 02/01/2021 10:23:55 MST

Completed on: 01/30/2021 13:51:44 MST

Status: **Closed**

Priority: **High !!!**

WORK ORDER

Chobani Shutdown #1 2021

DETAILS

Location: CLUSTER 224, 3450 Kimberly Rd, Twin Falls, ID 83301

Asset:

Name

603XV4002

Additional Information

4" bowl

Model

NL/ECO-0D4"

Parts:

221-003285

Cost: \$0

Quantity: 1

Total: 0.00

FORM ITEMS

SEAL PASS/FAIL

Pass

FAIL REASON

N/A

ID10T CHECK

Complete

I/O CHECK

Complete

I/O CHECK ISSUES

None

Signature

02/01/2021

Date



Work Order #2124

Weidner Plant Services

Director

801-664-5006

Assigned by: Taylor Colligan

Created on: 01/28/2021 22:43:48 MST

Last Updated: 01/30/2021 10:37:28 MST

Completed on: 01/30/2021 10:37:28 MST

Status: **Closed**

Priority: **High !!!**

WORK ORDER

Chobani Shutdown #1 2021

DETAILS

Location: CLUSTER 224, 3450 Kimberly Rd, Twin Falls, ID 83301

Asset:

Name	224XV4B11
Serial Number	1231123/0010
Additional Information	SEAL KIT 221-003285
Area	KDB
Model	4" MIXPROOF/06

Parts:

221-003285	Cost: \$0	Quantity: 1	Total: 0.00
------------	-----------	-------------	-------------

FORM ITEMS

SEAL PASS/FAIL	Fail
FAIL REASON	PITTING
ID10T CHECK	Complete
I/O CHECK	Complete
I/O CHECK ISSUES	None

Signature

02/01/2021

Date



Work Order #2127

Weidner Plant Services

Director

801-664-5006

Assigned by: Taylor Colligan

Created on: 01/28/2021 22:43:49 MST

Last Updated: 01/30/2021 09:39:11 MST

Completed on: 01/30/2021 09:39:11 MST

Status: **Closed**

Priority: **High !!!**

WORK ORDER

Chobani Shutdown #1 2021

DETAILS

Location: CLUSTER 224, 3450 Kimberly Rd, Twin Falls, ID 83301

Asset:

Name	224XV9202
Serial Number	1259897/0080
Additional Information	SEAL KIT 221-003285
Area	KDB
Model	4" MIXPROOF/06

Parts:

221-003285	Cost: \$0	Quantity: 1	Total: 0.00
------------	-----------	-------------	-------------

FORM ITEMS

SEAL PASS/FAIL	Fail
FAIL REASON	PITTING
ID10T CHECK	Complete
I/O CHECK	Complete
I/O CHECK ISSUES	Blinking orange light on high seat for no reason

Signature

02/01/2021

Date



Work Order #2128

Weidner Plant Services

Director

801-664-5006

Assigned by: Taylor Colligan

Created on: 01/28/2021 22:43:50 MST

Last Updated: 01/30/2021 13:31:43 MST

Completed on: 01/30/2021 13:31:43 MST

Status: **Closed**

Priority: **High !!!**

WORK ORDER

Chobani Shutdown #1 2021

DETAILS

Location: CLUSTER 224, 3450 Kimberly Rd, Twin Falls, ID 83301

Asset:

Name	224XV9203
Serial Number	1298209/0290
Additional Information	SEAL KIT 221-003285
Area	KDB
Model	4" MIXPROOF/06

Parts:

221-003285	Cost: \$0	Quantity: 1	Total: 0.00
------------	-----------	-------------	-------------

FORM ITEMS

SEAL PASS/FAIL	Fail
FAIL REASON	PITTING
ID10T CHECK	Complete
I/O CHECK	Complete
I/O CHECK ISSUES	S2 needed adjustment

Signature

02/01/2021

Date



Work Order #2133

Weidner Plant Services

Director

801-664-5006

Assigned by: Taylor Colligan

Created on: 01/28/2021 22:43:53 MST

Last Updated: 01/30/2021 13:45:24 MST

Completed on: 01/30/2021 13:45:23 MST

Status: **Closed**

Priority: **High !!!**

WORK ORDER

Chobani Shutdown #1 2021

DETAILS

Location: CLUSTER 224, 3450 Kimberly Rd, Twin Falls, ID 83301

Asset:

Name	224XV9208
Serial Number	1231085/0010
Additional Information	SEAL KIT 221-003285
Area	KDB
Model	4" MIXPROOF/06

Parts:

221-003285	Cost: \$0	Quantity: 1	Total: 0.00
------------	-----------	-------------	-------------

FORM ITEMS

SEAL PASS/FAIL	Fail
FAIL REASON	PITTING
ID10T CHECK	Complete
I/O CHECK	Complete
I/O CHECK ISSUES	None

Signature

02/01/2021

Date



Work Order #2137

Weidner Plant Services

Director

801-664-5006

Assigned by: Taylor Colligan

Created on: 01/28/2021 22:43:56 MST

Last Updated: 01/30/2021 11:38:45 MST

Completed on: 01/30/2021 11:38:44 MST

Status: **Closed**

Priority: **High !!!**

WORK ORDER

Chobani Shutdown #1 2021

DETAILS

Location: CLUSTER 224, 3450 Kimberly Rd, Twin Falls, ID 83301

Asset:

Name	224XV920C
Serial Number	1230978/0010
Additional Information	SEAL KIT 221-003285
Area	KDB
Model	4" MIXPROOF/06

Parts:

221-003285	Cost: \$0	Quantity: 1	Total: 0.00
------------	-----------	-------------	-------------

Time: 17 hours 36 minutes

FORM ITEMS

SEAL PASS/FAIL	Fail
FAIL REASON	PITTING
ID10T CHECK	Complete
I/O CHECK	Complete
I/O CHECK ISSUES	None

Signature

02/01/2021

Date



Work Order #2138

Weidner Plant Services

Director

801-664-5006

Assigned by: Taylor Colligan

Created on: 01/28/2021 22:43:57 MST

Last Updated: 01/30/2021 10:48:04 MST

Completed on: 01/30/2021 10:48:04 MST

Status: Closed

Priority: High !!!

WORK ORDER

Chobani Shutdown #1 2021

DETAILS

Location: CLUSTER 224, 3450 Kimberly Rd, Twin Falls, ID 83301

Asset:

Name

224XV920D

Serial Number

1230978/0010

Additional Information

SEAL KIT 221-003285

Area

KDB

Model

4" MIXPROOF/06

Parts:

221-003285

Cost: \$0

Quantity: 1

Total: 0.00

FORM ITEMS

SEAL PASS/FAIL

Fail

FAIL REASON

PITTING

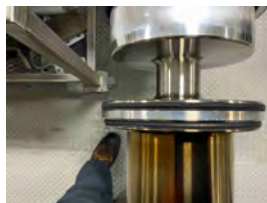

ID10T CHECK

Complete

I/O CHECK

Complete

I/O CHECK ISSUES

None



Work Order #2144

Weidner Plant Services

Director

801-664-5006

Assigned by: Taylor Colligan

Created on: 01/28/2021 22:44:01 MST

Last Updated: 01/30/2021 09:26:43 MST

Completed on: 01/30/2021 09:26:43 MST

Status: **Closed**

Priority: **High !!!**

WORK ORDER

Chobani Shutdown #1 2021

DETAILS

Location: CLUSTER 224, 3450 Kimberly Rd, Twin Falls, ID 83301

Asset:

Name	224XV9233
Serial Number	1255399/0070
Additional Information	SEAL KIT 221-003285
Area	KDB
Model	4" MIXPROOF/06

Parts:

221-003285	Cost: \$0	Quantity: 1	Total: 0.00
------------	-----------	-------------	-------------

FORM ITEMS

SEAL PASS/FAIL	Pass
FAIL REASON	N/A
ID10T CHECK	Complete
I/O CHECK	Complete
I/O CHECK ISSUES	Prox light required adjustment

Signature

02/01/2021

Date



Work Order #2069

Weidner Plant Services

Director

801-664-5006

Assigned by: Taylor Colligan

Created on: 01/28/2021 22:43:14 MST

Last Updated: 01/30/2021 10:05:06 MST

Completed on: 01/30/2021 10:05:06 MST

Status: **Closed**

Priority: **Medium !!**

WORK ORDER

Chobani Shutdown #1 2021

DETAILS

Location: CLUSTER 224, 3450 Kimberly Rd, Twin Falls, ID 83301

Asset:

Name	224XV1311
Serial Number	1231085/0010
Additional Information	SEAL KIT 221-003285
Area	KDB
Model	4" MIXPROOF/06

Parts:

221-003285	Cost: \$0	Quantity: 1	Total: 0.00
------------	-----------	-------------	-------------

FORM ITEMS

SEAL PASS/FAIL	Fail
FAIL REASON	PITTING
ID10T CHECK	Complete
I/O CHECK	Complete
I/O CHECK ISSUES	None

Signature

02/01/2021

Date



Work Order #2072

Weidner Plant Services

Director

801-664-5006

Assigned by: Taylor Colligan

Created on: 01/28/2021 22:43:16 MST

Last Updated: 01/30/2021 09:58:45 MST

Completed on: 01/30/2021 09:58:44 MST

Status: **Closed**

Priority: **Medium !!**

WORK ORDER

Chobani Shutdown #1 2021

DETAILS

Location: CLUSTER 224, 3450 Kimberly Rd, Twin Falls, ID 83301

Asset:

Name	224XV1611
Serial Number	1230978/0010
Additional Information	SEAL KIT 221-003285
Area	KDB
Model	4" MIXPROOF/06

Parts:

221-003285	Cost: \$0	Quantity: 1	Total: 0.00
------------	-----------	-------------	-------------

Time: 0 hours 0 minutes

FORM ITEMS

SEAL PASS/FAIL	Fail
FAIL REASON	PITTING
ID10T CHECK	Complete
I/O CHECK	Complete
I/O CHECK ISSUES	None

Signature

02/01/2021

Date



Work Order #2100

Weidner Plant Services

Director

801-664-5006

Assigned by: Taylor Colligan

Created on: 01/28/2021 22:43:33 MST

Last Updated: 01/30/2021 10:07:48 MST

Completed on: 01/30/2021 10:07:48 MST

Status: **Closed**

Priority: **Medium !!**

WORK ORDER

Chobani Shutdown #1 2021

DETAILS

Location: CLUSTER 224, 3450 Kimberly Rd, Twin Falls, ID 83301

Asset:

Name	224XV3311
Serial Number	1231089/0030
Additional Information	SEAL KIT 221-003285
Area	KDB
Model	4" MIXPROOF/06

Parts:

221-003285	Cost: \$0	Quantity: 1	Total: 0.00
------------	-----------	-------------	-------------

FORM ITEMS

SEAL PASS/FAIL	Fail
FAIL REASON	PITTING
ID10T CHECK	Complete
I/O CHECK	Complete
I/O CHECK ISSUES	Flashing orange s1/s2 adj needed

Signature

02/01/2021

Date



Work Order #2102

Weidner Plant Services

Director

801-664-5006

Assigned by: Taylor Colligan

Created on: 01/28/2021 22:43:34 MST

Last Updated: 01/30/2021 09:53:45 MST

Completed on: 01/30/2021 09:53:44 MST

Status: **Closed**

Priority: **Medium !!**

WORK ORDER

Chobani Shutdown #1 2021

DETAILS

Location: CLUSTER 224, 3450 Kimberly Rd, Twin Falls, ID 83301

Asset:

Name	224XV3511
Serial Number	1230894/0070
Additional Information	SEAL KIT 221-003285
Area	KDB
Model	4" MIXPROOF/06

Parts:

221-003285	Cost: \$0	Quantity: 1	Total: 0.00
------------	-----------	-------------	-------------

FORM ITEMS

SEAL PASS/FAIL	Fail
FAIL REASON	PITTING
ID10T CHECK	Complete
I/O CHECK	Complete
I/O CHECK ISSUES	None

Signature

02/01/2021

Date



Work Order #2105

Weidner Plant Services

Director

801-664-5006

Assigned by: Taylor Colligan

Created on: 01/28/2021 22:43:36 MST

Last Updated: 01/30/2021 09:50:49 MST

Completed on: 01/30/2021 09:50:49 MST

Status: **Closed**

Priority: **Medium !!**

WORK ORDER

Chobani Shutdown #1 2021

DETAILS

Location: CLUSTER 224, 3450 Kimberly Rd, Twin Falls, ID 83301

Asset:

Name	224XV3811
Serial Number	1244575/0010
Additional Information	SEAL KIT 221-003285
Area	KDB
Model	4" MIXPROOF/06

Parts:

221-003285	Cost: \$0	Quantity: 1	Total: 0.00
------------	-----------	-------------	-------------

FORM ITEMS

SEAL PASS/FAIL	Fail
FAIL REASON	PITTING
ID10T CHECK	Complete
I/O CHECK	Complete
I/O CHECK ISSUES	None

Signature

02/01/2021

Date



Work Order #2131

Weidner Plant Services

Director

801-664-5006

Assigned by: Taylor Colligan

Created on: 01/28/2021 22:43:52 MST

Last Updated: 01/30/2021 09:58:02 MST

Completed on: 01/30/2021 09:58:02 MST

Status: **Closed**

Priority: **Medium !!**

WORK ORDER

Chobani Shutdown #1 2021

DETAILS

Location: CLUSTER 224, 3450 Kimberly Rd, Twin Falls, ID 83301

Asset:

Name	224XV9206
Serial Number	1230978/0010
Additional Information	SEAL KIT 221-003285
Area	KDB
Model	4" MIXPROOF/06

Parts:

221-003285	Cost: \$0	Quantity: 1	Total: 0.00
------------	-----------	-------------	-------------

FORM ITEMS

SEAL PASS/FAIL	Fail
FAIL REASON	PITTING
ID10T CHECK	Complete
I/O CHECK	Complete
I/O CHECK ISSUES	None

Signature

02/01/2021

Date



Work Order #2134

Weidner Plant Services

Director

801-664-5006

Assigned by: Taylor Colligan

Created on: 01/28/2021 22:43:54 MST

Last Updated: 01/30/2021 10:31:52 MST

Completed on: 01/30/2021 10:31:51 MST

Status: **Closed**

Priority: **Medium !!**

WORK ORDER

Chobani Shutdown #1 2021

DETAILS

Location: CLUSTER 224, 3450 Kimberly Rd, Twin Falls, ID 83301

Asset:

Name	224XV9209
Serial Number	1231089/0010
Additional Information	SEAL KIT 221-003285
Area	KDB
Model	4" MIXPROOF/06

Parts:

221-003285	Cost: \$0	Quantity: 1	Total: 0.00
------------	-----------	-------------	-------------

FORM ITEMS

SEAL PASS/FAIL	Fail
FAIL REASON	PITTING
ID10T CHECK	Complete
I/O CHECK	Complete
I/O CHECK ISSUES	None

Signature

02/01/2021

Date



Work Order #2113

Weidner Plant Services

Director

801-664-5006

Assigned by: Taylor Colligan

Created on: 01/28/2021 22:43:41 MST

Last Updated: 01/30/2021 11:10:57 MST

Completed on: 01/30/2021 11:10:56 MST

Status: **Closed**

Priority: **Low !**

WORK ORDER

Chobani Shutdown #1 2021

DETAILS

Location: CLUSTER 224, 3450 Kimberly Rd, Twin Falls, ID 83301

Asset:

Name	224XV3G11
Serial Number	1244575/0010
Additional Information	SEAL KIT 221-003285
Area	KDB
Model	4" MIXPROOF/06

Parts:

221-003285	Cost: \$0	Quantity: 1	Total: 0.00
------------	-----------	-------------	-------------

FORM ITEMS

SEAL PASS/FAIL	Pass
FAIL REASON	N/A
ID10T CHECK	Complete
I/O CHECK	Complete
I/O CHECK ISSUES	None

Signature

02/01/2021

Date



Work Order #2025

Weidner Plant Services

Director

801-664-5006

Assigned by: Taylor Colligan

Created on: 01/28/2021 22:42:46 MST

Last Updated: 01/30/2021 15:22:55 MST

Status: On Hold

Priority: None

WORK ORDER

Chobani Shutdown #1 2021

DETAILS

Location: CLUSTER 224, 3450 Kimberly Rd, Twin Falls, ID 83301

Asset:

Name	224XV1087
Serial Number	1231162/0010
Additional Information	SEAL KIT 221-001317
Area	KDB
Model	4" N/ECO

Parts:

221-001317	Cost: \$0	Quantity: 1	Total: 0.00
------------	-----------	-------------	-------------

FORM ITEMS

SEAL PASS/FAIL	Pass
FAIL REASON	N/A
ID10T CHECK	Complete
I/O CHECK	Complete
I/O CHECK ISSUES	Check

Signature

Date



Work Order #2033

Weidner Plant Services

Director

801-664-5006

Assigned by: Taylor Colligan

Created on: 01/28/2021 22:42:51 MST

Last Updated: 01/30/2021 15:17:08 MST

Status: On Hold

Priority: None

WORK ORDER

Chobani Shutdown #1 2021

DETAILS

Location: CLUSTER 224, 3450 Kimberly Rd, Twin Falls, ID 83301

Asset:

Name	224XV2087
Serial Number	1236753/0120
Additional Information	SEAL KIT 221-001317
Area	KDB
Model	4" N/ECO

Parts:

221-001317	Cost: \$0	Quantity: 1	Total: 0.00
------------	-----------	-------------	-------------

FORM ITEMS

SEAL PASS/FAIL	Pass
FAIL REASON	N/A
ID10T CHECK	Complete
I/O CHECK	Complete
I/O CHECK ISSUES	Check

Signature

Date



Work Order #2044

Weidner Plant Services

Director

801-664-5006

Assigned by: Taylor Colligan

Created on: 01/28/2021 22:42:58 MST

Last Updated: 01/30/2021 15:17:50 MST

Status: On Hold

Priority: None

WORK ORDER

Chobani Shutdown #1 2021

DETAILS

Location: CLUSTER 224, 3450 Kimberly Rd, Twin Falls, ID 83301

Asset:

Name	224XV4087
Serial Number	1231099/0120
Additional Information	SEAL KIT 221-001317
Area	KDB
Model	4" N/ECO

Parts:

221-001317	Cost: \$0	Quantity: 1	Total: 0.00
------------	-----------	-------------	-------------

FORM ITEMS

SEAL PASS/FAIL	Pass
FAIL REASON	N/A
ID10T CHECK	Complete
I/O CHECK	Complete
I/O CHECK ISSUES	Check

Signature

Date



Work Order #2050

Weidner Plant Services

Director

801-664-5006

Assigned by: Taylor Colligan

Created on: 01/28/2021 22:43:02 MST

Last Updated: 02/01/2021 10:35:05 MST

Status: On Hold

Priority: None

WORK ORDER

Chobani Shutdown #1 2021

DETAILS

Location: CLUSTER 224, 3450 Kimberly Rd, Twin Falls, ID 83301

Asset:

Name 224XV0189

Serial Number 1230978/0010

Additional Information SEAL KIT 221-003285

Area KDB

Model 4" MIXPROOF/06

Parts:

221-003285	Cost: \$0	Quantity: 1	Total: 0.00
------------	-----------	-------------	-------------

Time: 24 hours 37 minutes

FORM ITEMS

SEAL PASS/FAIL	Pass
----------------	------

FAIL REASON	N/A
-------------	-----

ID10T CHECK	Complete
-------------	----------

I/O CHECK	Complete
-----------	----------

I/O CHECK ISSUES	Check
------------------	-------

Signature

Date



Work Order #2119

Weidner Plant Services

Supervisor

801-550-0317

Assigned by: Matt Verdine

Created on: 01/30/2021 08:46:44 MST

Last Updated: 01/30/2021 15:23:27 MST

Status: On Hold

Priority: None

WORK ORDER

Chobani Shutdown #1 2021

Valve pm

DETAILS

Location: CLUSTER 224, 3450 Kimberly Rd, Twin Falls, ID 83301

Asset:

Name

224XV3087

Additional Information

SEAL KIT 221-001317

Model

NL/ECO-OD4"

Parts:

221-001317

Cost: \$0

Quantity: 1

Total: 0.00

FORM ITEMS

SEAL PASS/FAIL

Pass

FAIL REASON

N/A

ID10T CHECK

Complete

I/O CHECK

Complete

I/O CHECK ISSUES

None

Signature

Date

Cluster 225

**varied summaries and cluster view
included**



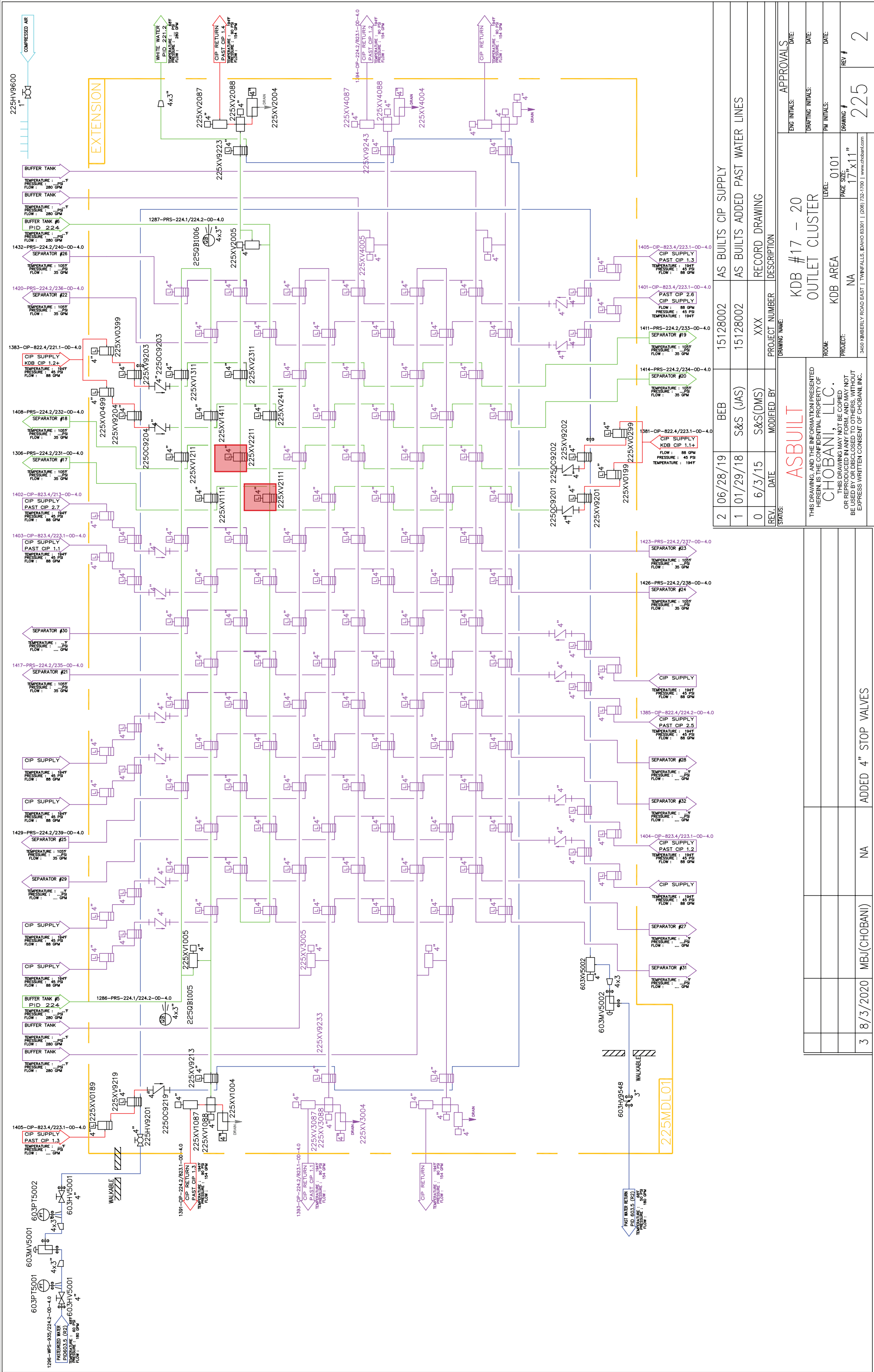



23 Work Orders

WO #	STATUS	WORK ORDER TITLE	PRIORITY	LOCATION NAME	ASSET
2146	Complete	Chobani Shutdown #1 2021 (INSPECT)	NONE	CLUSTER 225	225XV0189
2147	Complete	Chobani Shutdown #1 2021 (INSPECT)	NONE	CLUSTER 225	225XV0199
2148	Complete	Chobani Shutdown #1 2021 (INSPECT)	NONE	CLUSTER 225	225XV0299
2153	Complete	Chobani Shutdown #1 2021 (INSPECT)	NONE	CLUSTER 225	225XV1004
2154	Complete	Chobani Shutdown #1 2021 (INSPECT)	NONE	CLUSTER 225	225XV1005
2156	Complete	Chobani Shutdown #1 2021 (INSPECT)	NONE	CLUSTER 225	225XV1087
2157	Complete	Chobani Shutdown #1 2021 (INSPECT)	NONE	CLUSTER 225	225XV1088
2158	Complete	Chobani Shutdown #1 2021 (INSPECT)	NONE	CLUSTER 225	225XV1111
2159	Complete	Chobani Shutdown #1 2021 (INSPECT)	NONE	CLUSTER 225	225XV1211
2160	Complete	Chobani Shutdown #1 2021 (INSPECT)	NONE	CLUSTER 225	225XV1311
2161	Complete	Chobani Shutdown #1 2021 (INSPECT)	NONE	CLUSTER 225	225XV1411
2164	Complete	Chobani Shutdown #1 2021 (INSPECT)	NONE	CLUSTER 225	225XV2004
2165	Complete	Chobani Shutdown #1 2021 (INSPECT)	NONE	CLUSTER 225	225XV2005
2167	Complete	Chobani Shutdown #1 2021 (INSPECT)	NONE	CLUSTER 225	225XV2087
2168	Complete	Chobani Shutdown #1 2021 (INSPECT)	NONE	CLUSTER 225	225XV2088
2171	Complete	Chobani Shutdown #1 2021 (INSPECT)	NONE	CLUSTER 225	225XV2311
2172	Complete	Chobani Shutdown #1 2021 (INSPECT)	NONE	CLUSTER 225	225XV2411
2174	Complete	Chobani Shutdown #1 2021 (INSPECT)	NONE	CLUSTER 225	225XV9202
2175	Complete	Chobani Shutdown #1 2021 (INSPECT)	NONE	CLUSTER 225	225XV9203
2177	Complete	Chobani Shutdown #1 2021 (INSPECT)	NONE	CLUSTER 225	225XV9213
2178	Complete	Chobani Shutdown #1 2021 (INSPECT)	NONE	CLUSTER 225	225XV9219
2179	Complete	Chobani Shutdown #1 2021 (INSPECT)	NONE	CLUSTER 225	225XV9223
2140	Complete	Chobani Shutdown #1 2021 (Inspection)	NONE	CLUSTER 225	603MV5002

0 Open Work Orders



2 Work Orders

WO #	STATUS	WORK ORDER TITLE	PRIORITY	LOCATION NAME	ASSET
2169	Complete	Chobani Shutdown #1 2021 (INSPECT)	HIGH	CLUSTER 225	225XV2111
2170	Complete	Chobani Shutdown #1 2021 (INSPECT)	HIGH	CLUSTER 225	225XV2211



Work Order #2169

Weidner Plant Services

Director

801-664-5006

Assigned by: Taylor Colligan

Created on: 01/28/2021 22:50:19 MST

Last Updated: 02/01/2021 11:46:23 MST

Completed on: 01/30/2021 15:45:08 MST

Status: **Closed**

Priority: **High !!!**

WORK ORDER

Chobani Shutdown #1 2021 (INSPECT)

DETAILS

Location: CLUSTER 225, 3450 Kimberly Rd, Twin Falls, ID 83301

Asset:

Name	225XV2111
Serial Number	1255378
Additional Information	SEAL KIT 221-003285
Area	KDB
Model	4" MIXPROOF/06

FORM ITEMS

SEAL PASS/FAIL	Fail
FAIL REASON	PITTING
ID10T CHECK	Complete
I/O CHECK	Complete
I/O CHECK ISSUES	None

Signature

02/01/2021

Date



Work Order #2170

Weidner Plant Services

Director

801-664-5006

Assigned by: Taylor Colligan

Created on: 01/28/2021 22:50:19 MST

Last Updated: 02/01/2021 11:45:14 MST

Completed on: 01/30/2021 15:43:00 MST

Status: **Closed**

Priority: **High !!!**

WORK ORDER

Chobani Shutdown #1 2021 (INSPECT)

DETAILS

Location: CLUSTER 225, 3450 Kimberly Rd, Twin Falls, ID 83301

Asset:

Name	225XV2211
Serial Number	N/A
Additional Information	SEAL KIT 221-003285
Area	KDB
Model	4" MIXPROOF/06

FORM ITEMS

SEAL PASS/FAIL	Fail
FAIL REASON	PITTING
ID10T CHECK	Complete
I/O CHECK	Complete
I/O CHECK ISSUES	None

Signature

02/01/2021

Date



4 Work Orders

WO #	STATUS	WORK ORDER TITLE	PRIORITY	LOCATION NAME	ASSET
2149	Complete	Chobani Shutdown #1 2021 (INSPECT)	MEDIUM	CLUSTER 225	225XV0399
2150	Complete	Chobani Shutdown #1 2021 (INSPECT)	MEDIUM	CLUSTER 225	225XV0499
2173	Complete	Chobani Shutdown #1 2021 (INSPECT)	MEDIUM	CLUSTER 225	225XV9201
2176	Complete	Chobani Shutdown #1 2021 (INSPECT)	MEDIUM	CLUSTER 225	225XV9204



Work Order #2149

Weidner Plant Services

Director

801-664-5006

Assigned by: Taylor Colligan

Created on: 01/28/2021 22:50:07 MST

Last Updated: 01/30/2021 15:50:09 MST

Completed on: 01/30/2021 15:50:09 MST

Status: **Closed**

Priority: **Medium !!**

WORK ORDER

Chobani Shutdown #1 2021 (INSPECT)

DETAILS

Location: CLUSTER 225, 3450 Kimberly Rd, Twin Falls, ID 83301

Asset:

Name	225XV0399
Serial Number	1230894
Additional Information	SEAL KIT 221-003285
Area	KDB
Model	4" MIXPROOF/06

FORM ITEMS

SEAL PASS/FAIL	Fail
FAIL REASON	PITTING
ID10T CHECK	Complete
I/O CHECK	Complete
I/O CHECK ISSUES	None

Signature

02/01/2021

Date



Work Order #2150

Weidner Plant Services

Director

801-664-5006

Assigned by: Taylor Colligan

Created on: 01/28/2021 22:50:07 MST

Last Updated: 01/30/2021 15:49:21 MST

Completed on: 01/30/2021 15:49:21 MST

Status: **Closed**

Priority: **Medium !!**

WORK ORDER

Chobani Shutdown #1 2021 (INSPECT)

DETAILS

Location: CLUSTER 225, 3450 Kimberly Rd, Twin Falls, ID 83301

Asset:

Name	225XV0499
Serial Number	12309780010
Additional Information	SEAL KIT 221-003285
Area	KDB
Model	4" MIXPROOF/06

FORM ITEMS

SEAL PASS/FAIL	Fail
FAIL REASON	OTHER
ID10T CHECK	Complete
I/O CHECK	Complete
I/O CHECK ISSUES	None

Signature

02/01/2021

Date



Work Order #2173

Weidner Plant Services

Director

801-664-5006

Assigned by: Taylor Colligan

Created on: 01/28/2021 22:50:21 MST

Last Updated: 01/30/2021 15:51:07 MST

Completed on: 01/30/2021 15:51:07 MST

Status: **Closed**

Priority: **Medium !!**

WORK ORDER

Chobani Shutdown #1 2021 (INSPECT)

DETAILS

Location: CLUSTER 225, 3450 Kimberly Rd, Twin Falls, ID 83301

Asset:

Name	225XV9201
Serial Number	12311230020
Additional Information	SEAL KIT 221-003285
Area	KDB
Model	4" MIXPROOF/06

FORM ITEMS

SEAL PASS/FAIL	Fail
FAIL REASON	OTHER
ID10T CHECK	Complete
I/O CHECK	Complete
I/O CHECK ISSUES	None

Signature

02/01/2021

Date



Work Order #2176

Weidner Plant Services

Director

801-664-5006

Assigned by: Taylor Colligan

Created on: 01/28/2021 22:50:23 MST

Last Updated: 01/30/2021 15:48:33 MST

Completed on: 01/30/2021 15:48:33 MST

Status: **Closed**

Priority: **Medium !!**

WORK ORDER

Chobani Shutdown #1 2021 (INSPECT)

DETAILS

Location: CLUSTER 225, 3450 Kimberly Rd, Twin Falls, ID 83301

Asset:

Name	225XV9204
Serial Number	12309780010
Additional Information	SEAL KIT 221-003285
Area	KDB
Model	4" MIXPROOF/06

FORM ITEMS

SEAL PASS/FAIL	Fail
FAIL REASON	OTHER
ID10T CHECK	Complete
I/O CHECK	Complete
I/O CHECK ISSUES	None

Signature

02/01/2021

Date



Work Order #2139

Weidner Plant Services

Director

801-664-5006

Assigned by: Taylor Colligan

Created on: 01/30/2021 15:51:08 MST

Last Updated: 02/01/2021 11:36:00 MST

Completed on: 01/30/2021 15:52:15 MST

Status: **Closed**

Priority: **Low !**

WORK ORDER

Chobani Shutdown #1 2021 (Inspection)

Valve pm

DETAILS

Location: CLUSTER 225, 3450 Kimberly Rd, Twin Falls, ID 83301

Asset:

Name

603XV5002

Additional Information

Seal kit 221-001317

Model

NL/ECO-OD4"

Time: 0 hours 1 minutes

FORM ITEMS

SEAL PASS/FAIL

Pass

FAIL REASON

N/A

ID10T CHECK

Complete

I/O CHECK

Complete

I/O CHECK ISSUES

None

Signature

02/01/2021

Date

Cluster 291

**varied summaries and cluster view
included**





73 Work Orders

WO #	STATUS	WORK ORDER TITLE	PRIORITY	LOCATION NAME	ASSET
2127	Complete	Chobani Shutdown #1	NONE	CLUSTER 291	291XV2101
2131	Complete	Chobani Shutdown #1	NONE	CLUSTER 291	291XV2901
2128	Complete	Chobani Shutdown #1 2021	NONE	CLUSTER 291	291XV1101
2138	Complete	Chobani Shutdown #1 2021	NONE	CLUSTER 291	291XV2601
2182	Complete	Chobani Shutdown #1 2021	NONE	CLUSTER 291	291XV4101
2183	Complete	Chobani Shutdown #1 2021	NONE	CLUSTER 291	291XV4201
2184	Complete	Chobani Shutdown #1 2021	NONE	CLUSTER 291	291XV4301
2185	Complete	Chobani Shutdown #1 2021	NONE	CLUSTER 291	291XV4401
2186	Complete	Chobani Shutdown #1 2021	NONE	CLUSTER 291	291XV4501
2188	Complete	Chobani Shutdown #1 2021	NONE	CLUSTER 291	291XV4601
2189	Complete	Chobani Shutdown #1 2021	NONE	CLUSTER 291	291XV4701
2190	Complete	Chobani Shutdown #1 2021	NONE	CLUSTER 291	291XV4901
2191	Complete	Chobani Shutdown #1 2021	NONE	CLUSTER 291	291XV4A01
2192	Complete	Chobani Shutdown #1 2021	NONE	CLUSTER 291	291XV4B01
2193	Complete	Chobani Shutdown #1 2021	NONE	CLUSTER 291	291XV4C01
2194	Complete	Chobani Shutdown #1 2021	NONE	CLUSTER 291	291XV4D01
2195	Complete	Chobani Shutdown #1 2021	NONE	CLUSTER 291	291XV4E01
2196	Complete	Chobani Shutdown #1 2021	NONE	CLUSTER 291	291XV4F01
2197	Complete	Chobani Shutdown #1 2021	NONE	CLUSTER 291	291XV4G01
2202	Complete	Chobani Shutdown #1 2021	NONE	CLUSTER 291	291XV1004
2203	Complete	Chobani Shutdown #1 2021	NONE	CLUSTER 291	291XV1005
2204	Complete	Chobani Shutdown #1 2021	NONE	CLUSTER 291	291XV1006
2205	Complete	Chobani Shutdown #1 2021	NONE	CLUSTER 291	291XV1007
2206	Complete	Chobani Shutdown #1 2021	NONE	CLUSTER 291	291XV2004
2207	Complete	Chobani Shutdown #1 2021	NONE	CLUSTER 291	291XV2005
2208	Complete	Chobani Shutdown #1 2021	NONE	CLUSTER 291	291XV2006
2209	Complete	Chobani Shutdown #1 2021	NONE	CLUSTER 291	291XV2007
2210	Complete	Chobani Shutdown #1 2021	NONE	CLUSTER 291	291XV0197
2211	Complete	Chobani Shutdown #1 2021	NONE	CLUSTER 291	291XV0297
2212	Complete	Chobani Shutdown #1 2021	NONE	CLUSTER 291	291XV0397
2213	Complete	Chobani Shutdown #1 2021	NONE	CLUSTER 291	291XV0497
2214	Complete	Chobani Shutdown #1 2021	NONE	CLUSTER 291	291XV0597
2215	Complete	Chobani Shutdown #1 2021	NONE	CLUSTER 291	291XV0697
2216	Complete	Chobani Shutdown #1 2021	NONE	CLUSTER 291	291XV0797
2217	Complete	Chobani Shutdown #1 2021	NONE	CLUSTER 291	291XV0897

2218	Complete	Chobani Shutdown #1 2021	NONE	CLUSTER 291	291XV0997
2219	Complete	Chobani Shutdown #1 2021	NONE	CLUSTER 291	291XV0A97
2220	Complete	Chobani Shutdown #1 2021	NONE	CLUSTER 291	291XV0B97
2221	Complete	Chobani Shutdown #1 2021	NONE	CLUSTER 291	291XV0C97
2222	Complete	Chobani Shutdown #1 2021	NONE	CLUSTER 291	291XV0D97
2224	Complete	Chobani Shutdown #1 2021	NONE	CLUSTER 291	291XV0F97
2225	Complete	Chobani Shutdown #1 2021	NONE	CLUSTER 291	291XV0G97
2227	Complete	Chobani Shutdown #1 2021	NONE	CLUSTER 291	291XV1201
2229	Complete	Chobani Shutdown #1 2021	NONE	CLUSTER 291	291XV1301
2231	Complete	Chobani Shutdown #1 2021	NONE	CLUSTER 291	291XV1401
2233	Complete	Chobani Shutdown #1 2021	NONE	CLUSTER 291	291XV1601
2237	Complete	Chobani Shutdown #1 2021	NONE	CLUSTER 291	291XV1801
2239	Complete	Chobani Shutdown #1 2021	NONE	CLUSTER 291	291XV1901
2240	Complete	Chobani Shutdown #1 2021	NONE	CLUSTER 291	291XV1A01
2241	Complete	Chobani Shutdown #1 2021	NONE	CLUSTER 291	291XV1B01
2242	Complete	Chobani Shutdown #1 2021	NONE	CLUSTER 291	291XV1C01
2244	Complete	Chobani Shutdown #1 2021	NONE	CLUSTER 291	291XV1E01
2245	Complete	Chobani Shutdown #1 2021	NONE	CLUSTER 291	291XV1F01
2246	Complete	Chobani Shutdown #1 2021	NONE	CLUSTER 291	291XV1G01
2249	Complete	Chobani Shutdown #1 2021	NONE	CLUSTER 291	291XV2B01
2250	Complete	Chobani Shutdown #1 2021	NONE	CLUSTER 291	291XV2C01
2253	Complete	Chobani Shutdown #1 2021	NONE	CLUSTER 291	291XV2F01
2254	Complete	Chobani Shutdown #1 2021	NONE	CLUSTER 291	291XV2G01
2255	Complete	Chobani Shutdown #1 2021	NONE	CLUSTER 291	291XV3C01
2256	Complete	Chobani Shutdown #1 2021	NONE	CLUSTER 291	291XV9201
2258	Complete	Chobani Shutdown #1 2021	NONE	CLUSTER 291	291XV3101
2260	Complete	Chobani Shutdown #1 2021	NONE	CLUSTER 291	291XV3301
2261	Complete	Chobani Shutdown #1 2021	NONE	CLUSTER 291	291XV3401
2262	Complete	Chobani Shutdown #1 2021	NONE	CLUSTER 291	291XV3501
2263	Complete	Chobani Shutdown #1 2021	NONE	CLUSTER 291	291XV3601
2265	Complete	Chobani Shutdown #1 2021	NONE	CLUSTER 291	291XV3801
2266	Complete	Chobani Shutdown #1 2021	NONE	CLUSTER 291	291XV3901
2267	Complete	Chobani Shutdown #1 2021	NONE	CLUSTER 291	291XV3A01
2268	Complete	Chobani Shutdown #1 2021	NONE	CLUSTER 291	291XV3B01
2271	Complete	Chobani Shutdown #1 2021	NONE	CLUSTER 291	291XV3F01
2272	Complete	Chobani Shutdown #1 2021	NONE	CLUSTER 291	291XV3G01
2121	Complete	Chobani Shutdown #1 2021	NONE	CLUSTER 291	291XV4801
2137	Complete	Chobani Shutdown1 2021	NONE	CLUSTER 291	291XV2501

 Open Work Orders
 On Hold Work Orders
 In Progress Work Orders



18 Work Orders

WO #	STATUS	WORK ORDER TITLE	PRIORITY	LOCATION NAME	ASSET
2129	Complete	Chobani Shutdown #1	HIGH	CLUSTER 291	291XV2401
2130	Complete	Chobani Shutdown #1	HIGH	CLUSTER 291	291XV2701
2133	Complete	Chobani Shutdown #1	HIGH	CLUSTER 291	291XV2201
2134	Complete	Chobani Shutdown #1	HIGH	CLUSTER 291	291XV2301
2135	Complete	Chobani Shutdown #1	HIGH	CLUSTER 291	291XV1501
2136	Complete	Chobani Shutdown #1	HIGH	CLUSTER 291	291XV2801
2223	Complete	Chobani Shutdown #1 2021	HIGH	CLUSTER 291	291XV0E97
2235	Complete	Chobani Shutdown #1 2021	HIGH	CLUSTER 291	291XV1701
2243	Complete	Chobani Shutdown #1 2021	HIGH	CLUSTER 291	291XV1D01
2247	Complete	Chobani Shutdown #1 2021	HIGH	CLUSTER 291	291XV2099
2248	Complete	Chobani Shutdown #1 2021	HIGH	CLUSTER 291	291XV2A01
2251	Complete	Chobani Shutdown #1 2021	HIGH	CLUSTER 291	291XV2D01
2252	Complete	Chobani Shutdown #1 2021	HIGH	CLUSTER 291	291XV2E01
2257	Complete	Chobani Shutdown #1 2021	HIGH	CLUSTER 291	291XV9202
2259	Complete	Chobani Shutdown #1 2021	HIGH	CLUSTER 291	291XV3201
2264	Complete	Chobani Shutdown #1 2021	HIGH	CLUSTER 291	291XV3701
2269	Complete	Chobani Shutdown #1 2021	HIGH	CLUSTER 291	291XV3D01
2270	Complete	Chobani Shutdown #1 2021	HIGH	CLUSTER 291	291XV3E01



Work Order #2129

Weidner Plant Services

Service Manager

801-694-0535

Assigned by: Clayton Russell

Created on: 01/30/2021 12:46:50 MST

Last Updated: 01/30/2021 14:35:55 MST

Status: **Closed**

Priority: **High !!!**

WORK ORDER

Chobani Shutdown #1

Valve pm

DETAILS

Location: CLUSTER 291, 3450 Kimberly Rd, Twin Falls, ID 83301

Asset:

Name

291XV2401

Model

MEO-OD3"

Parts:

221-003283

Cost: \$0

Quantity: 1

Total: 0.00

Time: 1 hours 48 minutes

FORM ITEMS

SEAL PASS/FAIL

Pass

FAIL REASON

PITTING

ID10T CHECK

Complete

I/O CHECK

Complete

I/O CHECK ISSUES

None

Signature

02/01/2021

Date



Work Order #2130

Weidner Plant Services

Service Manager

801-694-0535

Assigned by: Clayton Russell

Created on: 01/30/2021 12:50:22 MST

Last Updated: 01/30/2021 14:34:31 MST

Completed on: 01/30/2021 14:34:31 MST

Status: **Closed**

Priority: **High !!!**

WORK ORDER

Chobani Shutdown #1

Valve pm

DETAILS

Location: CLUSTER 291, 3450 Kimberly Rd, Twin Falls, ID 83301

Asset:

Name

291XV2701

Model

MEO-OD3"

Parts:

221-003283

Cost: \$0

Quantity: 1

Total: 0.00

Time: 1 hours 43 minutes

FORM ITEMS

SEAL PASS/FAIL

Fail

FAIL REASON

PITTING

ID10T CHECK

Complete

I/O CHECK

Complete

I/O CHECK ISSUES

None

Signature

02/01/2021

Date



Work Order #2133

Weidner Plant Services

Director

801-664-5006

Assigned by: Taylor Colligan

Created on: 01/30/2021 12:58:18 MST

Last Updated: 01/30/2021 14:33:21 MST

Completed on: 01/30/2021 14:33:20 MST

Status: **Closed**

Priority: **High !!!**

WORK ORDER

Chobani Shutdown #1

Valve pm

DETAILS

Location: CLUSTER 291, 3450 Kimberly Rd, Twin Falls, ID 83301

Asset:

Name

291XV2201

Model

MEO-OD3"

Parts:

221-003283

Cost: \$0

Quantity: 1

Total: 0.00

FORM ITEMS

SEAL PASS/FAIL

Fail

FAIL REASON

PITTING

ID10T CHECK

Complete

I/O CHECK

Complete

I/O CHECK ISSUES

None

Signature

02/01/2021

Date



Work Order #2134

Weidner Plant Services

Supervisor

385-499-2635

Assigned by: Conner Grass

Created on: 01/30/2021 12:58:39 MST

Last Updated: 01/30/2021 14:33:52 MST

Completed on: 01/30/2021 14:33:52 MST

Status: **Closed**

Priority: **High !!!**

WORK ORDER

Chobani Shutdown #1

Valve pm

DETAILS

Location: CLUSTER 291, 3450 Kimberly Rd, Twin Falls, ID 83301

Asset:

Name

291XV2301

Model

MEO-OD3"

Parts:

221-003283

Cost: \$0

Quantity: 1

Total: 0.00

FORM ITEMS

SEAL PASS/FAIL

Fail

FAIL REASON

PITTING

ID10T CHECK

Complete

I/O CHECK

Complete

I/O CHECK ISSUES

None

Signature

02/01/2021

Date



Work Order #2135

Weidner Plant Services

Director

801-664-5006

Assigned by: Taylor Colligan

Created on: 01/30/2021 13:00:15 MST

Last Updated: 01/30/2021 14:13:00 MST

Completed on: 01/30/2021 14:13:00 MST

Status: **Closed**

Priority: **High !!!**

WORK ORDER

Chobani Shutdown #1

Valve pm

DETAILS

Location: CLUSTER 291, 3450 Kimberly Rd, Twin Falls, ID 83301

Asset:

Name

291XV1501

Model

MEO-OD3"

Parts:

221-003283

Cost: \$0

Quantity: 1

Total: 0.00

FORM ITEMS

SEAL PASS/FAIL

Fail

FAIL REASON

PITTING

ID10T CHECK

Complete

I/O CHECK

Complete

I/O CHECK ISSUES

None

Signature

02/01/2021

Date



Work Order #2136

Weidner Plant Services

Supervisor

385-499-2635

Assigned by: Conner Grass

Created on: 01/30/2021 13:02:37 MST

Last Updated: 01/30/2021 14:36:23 MST

Completed on: 01/30/2021 14:36:23 MST

Status: **Closed**

Priority: **High !!!**

WORK ORDER

Chobani Shutdown #1

Valve pm

DETAILS

Location: CLUSTER 291, 3450 Kimberly Rd, Twin Falls, ID 83301

Asset:

Name

291XV2801

Model

MEO-OD3"

Parts:

221-003283

Cost: \$0

Quantity: 1

Total: 0.00

FORM ITEMS

SEAL PASS/FAIL

Fail

FAIL REASON

PITTING

ID10T CHECK

Complete

I/O CHECK

Complete

I/O CHECK ISSUES

None

Signature

02/01/2021

Date



Work Order #2223

Weidner Plant Services

Director

801-664-5006

Assigned by: Taylor Colligan

Created on: 01/28/2021 23:01:40 MST

Last Updated: 01/30/2021 14:31:34 MST

Completed on: 01/30/2021 14:31:33 MST

Status: **Closed**

Priority: **High !!!**

WORK ORDER

Chobani Shutdown #1 2021

DETAILS

Location: CLUSTER 291, 3450 Kimberly Rd, Twin Falls, ID 83301

Asset:

Name

291XV0E97

Additional Information

SEAL KIT 221-003285

Area

KDB

Model

4" MIXPROOF/06

Parts:

221-003285

Cost: \$0

Quantity: 1

Total: 0.00

FORM ITEMS

SEAL PASS/FAIL

Fail

FAIL REASON

PITTING

ID10T CHECK

Complete

I/O CHECK

Complete

I/O CHECK ISSUES

None

Signature

02/01/2021

Date



Work Order #2235

Weidner Plant Services

Director

801-664-5006

Assigned by: Taylor Colligan

Created on: 01/28/2021 23:01:47 MST

Last Updated: 01/30/2021 14:18:22 MST

Completed on: 01/30/2021 14:18:22 MST

Status: **Closed**

Priority: **High !!!**

WORK ORDER

Chobani Shutdown #1 2021

DETAILS

Location: CLUSTER 291, 3450 Kimberly Rd, Twin Falls, ID 83301

Asset:

Name

291XV1701

Additional Information

SEAL KIT 221-003283

Area

KDB

Model

3" MIXPROOF/06

Parts:

221-003285

Cost: \$0

Quantity: 1

Total: 0.00

FORM ITEMS

SEAL PASS/FAIL

Fail

FAIL REASON

PITTING

ID10T CHECK

Complete

I/O CHECK

Complete

I/O CHECK ISSUES

None

Signature

02/01/2021

Date



Work Order #2243

Weidner Plant Services

Director

801-664-5006

Assigned by: Taylor Colligan

Created on: 01/28/2021 23:01:52 MST

Last Updated: 01/30/2021 14:10:24 MST

Completed on: 01/30/2021 14:10:24 MST

Status: **Closed**

Priority: **High !!!**

WORK ORDER

Chobani Shutdown #1 2021

DETAILS

Location: CLUSTER 291, 3450 Kimberly Rd, Twin Falls, ID 83301

Asset:

Name

291XV1D01

Additional Information

SEAL KIT 221-003283

Area

KDB

Model

3" MIXPROOF

Parts:

221-003285

Cost: \$0

Quantity: 1

Total: 0.00

FORM ITEMS

SEAL PASS/FAIL

Fail

FAIL REASON

PITTING

ID10T CHECK

Complete

I/O CHECK

Complete

I/O CHECK ISSUES

None

Signature

02/01/2021

Date



Work Order #2247

Weidner Plant Services

Director

801-664-5006

Assigned by: Taylor Colligan

Created on: 01/28/2021 23:01:54 MST

Last Updated: 01/30/2021 14:50:56 MST

Completed on: 01/30/2021 14:50:56 MST

Status: **Closed**

Priority: **High !!!**

WORK ORDER

Chobani Shutdown #1 2021

DETAILS

Location: CLUSTER 291, 3450 Kimberly Rd, Twin Falls, ID 83301

Asset:

Name

291XV2099

Additional Information

SEAL KIT 221-003283

Area

KDB

Model

3" MIXPROOF/06

Parts:

221-003285

Cost: \$0

Quantity: 1

Total: 0.00

FORM ITEMS

SEAL PASS/FAIL

Fail

FAIL REASON

PITTING

ID10T CHECK

Complete

I/O CHECK

Complete

I/O CHECK ISSUES

None

Signature

02/01/2021

Date



Work Order #2248

Weidner Plant Services

Director

801-664-5006

Assigned by: Taylor Colligan

Created on: 01/28/2021 23:01:55 MST

Last Updated: 01/30/2021 14:30:31 MST

Completed on: 01/30/2021 14:30:31 MST

Status: **Closed**

Priority: **High !!!**

WORK ORDER

Chobani Shutdown #1 2021

DETAILS

Location: CLUSTER 291, 3450 Kimberly Rd, Twin Falls, ID 83301

Asset:

Name

291XV2A01

Additional Information

SEAL KIT 221-003283

Area

KDB

Model

3" MIXPROOF/06

Parts:

221-003285

Cost: \$0

Quantity: 1

Total: 0.00

FORM ITEMS

SEAL PASS/FAIL

Fail

FAIL REASON

PITTING

ID10T CHECK

Complete

I/O CHECK

Complete

I/O CHECK ISSUES

None

Signature

02/01/2021

Date



Work Order #2251

Weidner Plant Services

Director

801-664-5006

Assigned by: Taylor Colligan

Created on: 01/28/2021 23:01:56 MST

Last Updated: 01/30/2021 14:25:02 MST

Completed on: 01/30/2021 14:25:02 MST

Status: **Closed**

Priority: **High !!!**

WORK ORDER

Chobani Shutdown #1 2021

DETAILS

Location: CLUSTER 291, 3450 Kimberly Rd, Twin Falls, ID 83301

Asset:

Name

291XV2D01

Additional Information

SEAL KIT 221-003283

Area

KDB

Model

3" MIXPROOF/06

Parts:

221-003285

Cost: \$0

Quantity: 1

Total: 0.00

FORM ITEMS

SEAL PASS/FAIL

Fail

FAIL REASON

PITTING

ID10T CHECK

Complete

I/O CHECK

Complete

I/O CHECK ISSUES

Green light broken

Signature

02/01/2021

Date



Work Order #2252

Weidner Plant Services

Director

801-664-5006

Assigned by: Taylor Colligan

Created on: 01/28/2021 23:01:57 MST

Last Updated: 01/30/2021 14:25:40 MST

Completed on: 01/30/2021 14:25:40 MST

Status: **Closed**

Priority: **High !!!**

WORK ORDER

Chobani Shutdown #1 2021

DETAILS

Location: CLUSTER 291, 3450 Kimberly Rd, Twin Falls, ID 83301

Asset:

Name

291XV2E01

Additional Information

SEAL KIT 221-003283

Area

KDB

Model

3" MIXPROOF/06

Parts:

221-003285

Cost: \$0

Quantity: 1

Total: 0.00

FORM ITEMS

SEAL PASS/FAIL

Fail

FAIL REASON

PITTING

ID10T CHECK

Complete

I/O CHECK

Complete

I/O CHECK ISSUES

None

Signature

02/01/2021

Date



Work Order #2257

Weidner Plant Services

Director

801-664-5006

Assigned by: Taylor Colligan

Created on: 01/28/2021 23:02:00 MST

Last Updated: 01/30/2021 14:50:20 MST

Completed on: 01/30/2021 14:50:20 MST

Status: **Closed**

Priority: **High !!!**

WORK ORDER

Chobani Shutdown #1 2021

DETAILS

Location: CLUSTER 291, 3450 Kimberly Rd, Twin Falls, ID 83301

Asset:

Name

291XV9202

Additional Information

SEAL KIT 221-003285

Area

KDB

Model

4" MIXPROOF/06

Parts:

221-003285

Cost: \$0

Quantity: 1

Total: 0.00

FORM ITEMS

SEAL PASS/FAIL

Fail

FAIL REASON

INKING

ID10T CHECK

Complete

I/O CHECK

Complete

I/O CHECK ISSUES

None

Signature

02/01/2021

Date



Work Order #2259

Weidner Plant Services

Director

801-664-5006

Assigned by: Taylor Colligan

Created on: 01/28/2021 23:02:01 MST

Last Updated: 01/30/2021 14:37:48 MST

Completed on: 01/30/2021 14:37:48 MST

Status: **Closed**

Priority: **High !!!**

WORK ORDER

Chobani Shutdown #1 2021

DETAILS

Location: CLUSTER 291, 3450 Kimberly Rd, Twin Falls, ID 83301

Asset:

Name

291XV3201

Additional Information

SEAL KIT 221-004550

Area

KDB

Model

4" MIXPROOF 2.0

Parts:

221-004550

Cost: \$0

Quantity: 1

Total: 0.00

Time: 1 hours 24 minutes

FORM ITEMS

SEAL PASS/FAIL

Fail

FAIL REASON

PITTING

ID10T CHECK

Complete

I/O CHECK

Complete

I/O CHECK ISSUES

None

Signature

02/01/2021

Date



Work Order #2264

Weidner Plant Services

Director

801-664-5006

Assigned by: Taylor Colligan

Created on: 01/28/2021 23:02:04 MST

Last Updated: 01/30/2021 14:38:48 MST

Completed on: 01/30/2021 14:38:48 MST

Status: **Closed**

Priority: **High !!!**

WORK ORDER

Chobani Shutdown #1 2021

DETAILS

Location: CLUSTER 291, 3450 Kimberly Rd, Twin Falls, ID 83301

Asset:

Name

291XV3701

Additional Information

SEAL KIT 221-004550

Area

KDB

Model

4" MIXPROOF 2.0

Parts:

221-004550

Cost: \$0

Quantity: 1

Total: 0.00

Time: 0 hours 0 minutes

FORM ITEMS

SEAL PASS/FAIL

Fail

FAIL REASON

PITTING

ID10T CHECK

Complete

I/O CHECK

Complete

I/O CHECK ISSUES

None

Signature

02/01/2021

Date



Work Order #2269

Weidner Plant Services

Director

801-664-5006

Assigned by: Taylor Colligan

Created on: 01/28/2021 23:02:07 MST

Last Updated: 01/30/2021 14:32:54 MST

Completed on: 01/30/2021 14:32:53 MST

Status: **Closed**

Priority: **High !!!**

WORK ORDER

Chobani Shutdown #1 2021

DETAILS

Location: CLUSTER 291, 3450 Kimberly Rd, Twin Falls, ID 83301

Asset:

Name

291XV3D01

Additional Information

SEAL KIT 221-004550

Area

KDB

Model

4" MIXPROOF 2.0

Parts:

221-004550

Cost: \$0

Quantity: 1

Total: 0.00

FORM ITEMS

SEAL PASS/FAIL

Fail

FAIL REASON

PITTING

ID10T CHECK

Complete

I/O CHECK

Complete

I/O CHECK ISSUES

None

Signature

02/01/2021

Date



Work Order #2270

Weidner Plant Services

Director

801-664-5006

Assigned by: Taylor Colligan

Created on: 01/28/2021 23:02:08 MST

Last Updated: 01/30/2021 14:33:25 MST

Completed on: 01/30/2021 14:33:24 MST

Status: **Closed**

Priority: **High !!!**

WORK ORDER

Chobani Shutdown #1 2021

DETAILS

Location: CLUSTER 291, 3450 Kimberly Rd, Twin Falls, ID 83301

Asset:

Name

291XV3E01

Additional Information

SEAL KIT 221-004550

Area

KDB

Model

4" MIXPROOF 2.0

Parts:

221-004550

Cost: \$0

Quantity: 1

Total: 0.00

FORM ITEMS

SEAL PASS/FAIL

Fail

FAIL REASON

PITTING

ID10T CHECK

Complete

I/O CHECK

Complete

I/O CHECK ISSUES

None

Signature

02/01/2021

Date



7 Work Orders

WO #	STATUS	WORK ORDER TITLE	PRIORITY	LOCATION NAME	ASSET
2141	On Hold	Chobani Shutdown #1 2021	NONE	CLUSTER 291	291XV1002
2180	On Hold	Chobani Shutdown #1 2021	NONE	CLUSTER 291	291XV1001
2181	On Hold	Chobani Shutdown #1 2021	NONE	CLUSTER 291	291XV2001
2199	On Hold	Chobani Shutdown #1 2021	NONE	CLUSTER 291	291XV1003
2200	On Hold	Chobani Shutdown #1 2021	NONE	CLUSTER 291	291XV2002
2201	On Hold	Chobani Shutdown #1 2021	NONE	CLUSTER 291	291XV2003
2226	On Hold	Chobani Shutdown #1 2021	NONE	CLUSTER 291	291XV1099



Work Order #2141

Weidner Plant Services

Supervisor

385-499-2635

Assigned by: Conner Grass

Created on: 01/30/2021 16:10:29 MST

Last Updated: 01/30/2021 16:10:53 MST

Status: On Hold

Priority: None

WORK ORDER

Chobani Shutdown #1 2021

Valve pm

DETAILS

Location: CLUSTER 291, 3450 Kimberly Rd, Twin Falls, ID 83301

Asset:

Name

291XV1002

Additional Information

SEAL KIT 221-001316

Area

KDB

Model

3" N/ECO

FORM ITEMS

SEAL PASS/FAIL

FAIL REASON

ID10T CHECK

I/O CHECK

I/O CHECK ISSUES

Signature

Date



Work Order #2180

Weidner Plant Services

Director

801-664-5006

Assigned by: Taylor Colligan

Created on: 01/28/2021 23:01:13 MST

Last Updated: 01/30/2021 16:06:18 MST

Status: On Hold

Priority: None

WORK ORDER

Chobani Shutdown #1 2021

DETAILS

Location: CLUSTER 291, 3450 Kimberly Rd, Twin Falls, ID 83301

Asset:

Name

291XV1001

Additional Information

SEAL KIT 221-001315

Area

KDB

Model

3" N/ECO

Parts:

221-001315

Cost: \$0

Quantity: 1

Total: 0.00

FORM ITEMS

SEAL PASS/FAIL

FAIL REASON

ID10T CHECK

I/O CHECK

I/O CHECK ISSUES

Signature

Date



Work Order #2181

Weidner Plant Services

Director

801-664-5006

Assigned by: Taylor Colligan

Created on: 01/28/2021 23:01:14 MST

Last Updated: 01/30/2021 16:07:57 MST

Status: On Hold

Priority: None

WORK ORDER

Chobani Shutdown #1 2021

DETAILS

Location: CLUSTER 291, 3450 Kimberly Rd, Twin Falls, ID 83301

Asset:

Name

291XV2001

Additional Information

SEAL KIT 221-001315

Area

KDB

Model

1.5" N/ECO

Parts:

221-001315

Cost: \$0

Quantity: 1

Total: 0.00

Time: 1 hours 14 minutes

FORM ITEMS

SEAL PASS/FAIL

Pass

FAIL REASON

N/A

ID10T CHECK

I/O CHECK

I/O CHECK ISSUES

Signature

Date

UPDATES

Created Work Order: Chobani Shutdown #1 2021 on 01/28/2021 23:01:14 MST

Work Order In Progress: Chobani Shutdown #1 2021 on 01/30/2021 14:53:20 MST

Work Order Updated: Chobani Shutdown #1 2021 on 01/30/2021 14:53:21 MST

Couldn't reach on 01/30/2021 14:53:43 MST



Work Order On Hold: Chobani Shutdown #1 2021 on 01/30/2021 16:07:55 MST

Work Order Updated: Chobani Shutdown #1 2021 on 01/30/2021 16:07:57 MST

This work order was created with  UpKeep



Work Order #2199

Weidner Plant Services

Director

801-664-5006

Assigned by: Taylor Colligan

Created on: 01/28/2021 23:01:25 MST

Last Updated: 02/01/2021 10:39:48 MST

Status: On Hold

Priority: None

WORK ORDER

Chobani Shutdown #1 2021

DETAILS

Location: CLUSTER 291, 3450 Kimberly Rd, Twin Falls, ID 83301

Asset:

Name

291XV1003

Additional Information

SEAL KIT 221-001316

Area

KDB

Model

3" N/ECO

Parts:

221-001316

Cost: \$0

Quantity: 1

Total: 0.00

Time: 0 hours 0 minutes

FORM ITEMS

SEAL PASS/FAIL

FAIL REASON

ID10T CHECK

I/O CHECK

I/O CHECK ISSUES

Signature

Date



Work Order #2200

Weidner Plant Services

Director

801-664-5006

Assigned by: Taylor Colligan

Created on: 01/28/2021 23:01:26 MST

Last Updated: 02/01/2021 10:40:03 MST

Status: On Hold

Priority: None

WORK ORDER

Chobani Shutdown #1 2021

DETAILS

Location: CLUSTER 291, 3450 Kimberly Rd, Twin Falls, ID 83301

Asset:

Name

291XV2002

Additional Information

SEAL KIT 221-001316

Area

KDB

Model

3" N/ECO

Parts:

221-001316

Cost: \$0

Quantity: 1

Total: 0.00

Time: 0 hours 0 minutes

FORM ITEMS

SEAL PASS/FAIL

FAIL REASON

ID10T CHECK

I/O CHECK

I/O CHECK ISSUES

Signature

Date



Work Order #2201

Weidner Plant Services

Director

801-664-5006

Assigned by: Taylor Colligan

Created on: 01/28/2021 23:01:26 MST

Last Updated: 02/01/2021 10:39:31 MST

Status: On Hold

Priority: None

WORK ORDER

Chobani Shutdown #1 2021

DETAILS

Location: CLUSTER 291, 3450 Kimberly Rd, Twin Falls, ID 83301

Asset:

Name

291XV2003

Additional Information

SEAL KIT 221-001316

Area

KDB

Model

3" N/ECO

Parts:

221-001316

Cost: \$0

Quantity: 1

Total: 0.00

Time: 0 hours 0 minutes

FORM ITEMS

SEAL PASS/FAIL

FAIL REASON

ID10T CHECK

I/O CHECK

I/O CHECK ISSUES

Signature

Date



Work Order #2226

Weidner Plant Services

Director

801-664-5006

Assigned by: Taylor Colligan

Created on: 01/28/2021 23:01:42 MST

Last Updated: 01/30/2021 16:07:19 MST

Status: On Hold

Priority: None

WORK ORDER

Chobani Shutdown #1 2021

DETAILS

Location: CLUSTER 291, 3450 Kimberly Rd, Twin Falls, ID 83301

Asset:

Name

291XV1099

Additional Information

SEAL KIT 221-003285

Area

KDB

Model

4" MIXPROOF/06

Parts:

221-003285

Cost: \$0

Quantity: 1

Total: 0.00

FORM ITEMS

SEAL PASS/FAIL

Pass

FAIL REASON

N/A

ID10T CHECK

I/O CHECK

I/O CHECK ISSUES

Signature

Date

Cluster 827

**varied summaries and cluster view
included**





DRAWING NAME: KDB CIP STATION	PROJECT: KDB AREA		LEBEL: 0101	ENGINE: INITIALS: C.A.F.	DATE: 12/16/19
	KDB CIP		PAGE SIZE: 17"x11"		
	3450 RIMBERLY ROAD EAST TWIN FALLS, IDAHO 83301 (208) 732-1700 www.ch2dhil.com		PAGE INITIALS: M.B.J.		
	DRAWING # 827.2		REV # 0		
				DATE: 12/6/19	



48 Work Orders

WO #	STATUS	WORK ORDER TITLE	PRIORITY	LOCATION NAME	ASSET
1668	Complete	Chobani Shutdown #1 2021	NONE	CLUSTER 827	827XV7099
1669	Complete	Chobani Shutdown #1 2021	NONE	CLUSTER 827	827XV2001
1670	Complete	Chobani Shutdown #1 2021	NONE	CLUSTER 827	827XV2199
1671	Complete	Chobani Shutdown #1 2021	NONE	CLUSTER 827	827XV3001
1672	Complete	Chobani Shutdown #1 2021	NONE	CLUSTER 827	827XV3199
1673	Complete	Chobani Shutdown #1 2021	NONE	CLUSTER 827	827XV4001
1674	Complete	Chobani Shutdown #1 2021	NONE	CLUSTER 827	827XV4199
1675	Complete	Chobani Shutdown #1 2021	NONE	CLUSTER 827	827XV5001
1676	Complete	Chobani Shutdown #1 2021	NONE	CLUSTER 827	827XV5199
1677	Complete	Chobani Shutdown #1 2021	NONE	CLUSTER 827	827XV9210
1678	Complete	Chobani Shutdown #1 2021	NONE	CLUSTER 827	827XV9220
1679	Complete	Chobani Shutdown #1 2021	NONE	CLUSTER 827	827XV9230
1680	Complete	Chobani Shutdown #1 2021	NONE	CLUSTER 827	827XV9240
1686	Complete	Chobani Shutdown #1 2021	NONE	CLUSTER 827	827XV1101
1687	Complete	Chobani Shutdown #1 2021	NONE	CLUSTER 827	827XV1201
1688	Complete	Chobani Shutdown #1 2021	NONE	CLUSTER 827	827XV1301
1690	Complete	Chobani Shutdown #1 2021	NONE	CLUSTER 827	827XV2101
1691	Complete	Chobani Shutdown #1 2021	NONE	CLUSTER 827	827XV2111
1692	Complete	Chobani Shutdown #1 2021	NONE	CLUSTER 827	827XV2201
1693	Complete	Chobani Shutdown #1 2021	NONE	CLUSTER 827	827XV2211
1695	Complete	Chobani Shutdown #1 2021	NONE	CLUSTER 827	827XV2311
1696	Complete	Chobani Shutdown #1 2021	NONE	CLUSTER 827	827XV2401
1697	Complete	Chobani Shutdown #1 2021	NONE	CLUSTER 827	827XV2411
1698	Complete	Chobani Shutdown #1 2021	NONE	CLUSTER 827	827XV3101
1700	Complete	Chobani Shutdown #1 2021	NONE	CLUSTER 827	827XV3201
1701	Complete	Chobani Shutdown #1 2021	NONE	CLUSTER 827	827XV3211
1702	Complete	Chobani Shutdown #1 2021	NONE	CLUSTER 827	827XV3301
1703	Complete	Chobani Shutdown #1 2021	NONE	CLUSTER 827	827XV3311
1705	Complete	Chobani Shutdown #1 2021	NONE	CLUSTER 827	827XV3411
1706	Complete	Chobani Shutdown #1 2021	NONE	CLUSTER 827	827XV4101
1707	Complete	Chobani Shutdown #1 2021	NONE	CLUSTER 827	827XV4111
1708	Complete	Chobani Shutdown #1 2021	NONE	CLUSTER 827	827XV4201
1710	Complete	Chobani Shutdown #1 2021	NONE	CLUSTER 827	827XV4301
1711	Complete	Chobani Shutdown #1 2021	NONE	CLUSTER 827	827XV4311
1712	Complete	Chobani Shutdown #1 2021	NONE	CLUSTER 827	827XV4401

1714	Complete	Chobani Shutdown #1 2021	NONE	CLUSTER 827	827XV5101
1715	Complete	Chobani Shutdown #1 2021	NONE	CLUSTER 827	827XV5111
1716	Complete	Chobani Shutdown #1 2021	NONE	CLUSTER 827	827XV5201
1717	Complete	Chobani Shutdown #1 2021	NONE	CLUSTER 827	827XV5211
1718	Complete	Chobani Shutdown #1 2021	NONE	CLUSTER 827	827XV5301
1719	Complete	Chobani Shutdown #1 2021	NONE	CLUSTER 827	827XV5311
1720	Complete	Chobani Shutdown #1 2021	NONE	CLUSTER 827	827XV5401
1721	Complete	Chobani Shutdown #1 2021	NONE	CLUSTER 827	827XV5411
2080	Complete	Chobani Shutdown #1 2021	NONE	CLUSTER 827	827XV0213
2082	Complete	Chobani Shutdown #1 2021	NONE	CLUSTER 827	827XV0313
2083	Complete	Chobani Shutdown #1 2021	NONE	CLUSTER 827	827XV0113
2087	Complete	Chobani Shutdown #1 2021	NONE	CLUSTER 827	827HV0302
2091	Complete	Chobani Shutdown #1 2021	NONE	CLUSTER 827	827HV1000



11 Work Orders

WO #	STATUS	WORK ORDER TITLE	PRIORITY	LOCATION NAME	ASSET
1682	Complete	Chobani Shutdown #1 2021	HIGH	CLUSTER 827	827XV0199
1689	Complete	Chobani Shutdown #1 2021	HIGH	CLUSTER 827	827XV1401
1694	Complete	Chobani Shutdown #1 2021	HIGH	CLUSTER 827	827XV2301
1699	Complete	Chobani Shutdown #1 2021	HIGH	CLUSTER 827	827XV3111
1704	Complete	Chobani Shutdown #1 2021	HIGH	CLUSTER 827	827XV3401
1709	Complete	Chobani Shutdown #1 2021	HIGH	CLUSTER 827	827XV4211
1713	Complete	Chobani Shutdown #1 2021	HIGH	CLUSTER 827	827XV4411
2081	Complete	Chobani Shutdown #1 2021	HIGH	CLUSTER 827	827XV0413
2085	Complete	Chobani Shutdown #1 2021	HIGH	CLUSTER 827	827HV0102
2086	Complete	Chobani Shutdown #1 2021	HIGH	CLUSTER 827	827HV0202
2088	Complete	Chobani Shutdown #1 2021	HIGH	CLUSTER 827	827HV0402



Work Order #1682

Weidner Plant Services

Director

801-664-5006

Assigned by: Taylor Colligan

Created on: 01/26/2021 11:17:18 MST

Last Updated: 01/30/2021 08:52:25 MST

Completed on: 01/30/2021 08:52:25 MST

Status: **Closed**

Priority: **High !!!**

WORK ORDER

Chobani Shutdown #1 2021

DETAILS

Location: CLUSTER 827, 3450 Kimberly Rd, Twin Falls, ID 83301

Asset:

Name

827XV0199

Area

KDB CIP RETURN

Model

WP/ECO-OD4"

Parts:

221-001317

Cost: \$0

Quantity: 1

Total: 0.00

FORM ITEMS

SEAL PASS/FAIL

Fail



FAIL REASON

PITTING

ID10T CHECK

Complete

I/O CHECK

Complete

I/O CHECK ISSUES

None

Signature

02/01/2021

Date



Work Order #1689

Weidner Plant Services

Director

801-664-5006

Assigned by: Taylor Colligan

Created on: 01/26/2021 11:17:24 MST

Last Updated: 01/30/2021 09:00:12 MST

Completed on: 01/30/2021 09:00:12 MST

Status: **Closed**

Priority: **High !!!**

WORK ORDER

Chobani Shutdown #1 2021

DETAILS

Location: CLUSTER 827, 3450 Kimberly Rd, Twin Falls, ID 83301

Asset:

Name

827XV1401

Additional Information

SEAL KIT 221-001317

Area

KDB CIP SUPPLY

Model

4" N/ECO

Parts:

221-001317

Cost: \$0

Quantity: 1

Total: 0.00

FORM ITEMS

SEAL PASS/FAIL

Fail

FAIL REASON

INKING

ID10T CHECK

Complete

I/O CHECK

Complete

I/O CHECK ISSUES

None

Signature

02/01/2021

Date



Work Order #1694

Weidner Plant Services

Director

801-664-5006

Assigned by: Taylor Colligan

Created on: 01/26/2021 11:17:28 MST

Last Updated: 01/30/2021 08:59:39 MST

Completed on: 01/30/2021 08:59:39 MST

Status: **Closed**

Priority: **High !!!**

WORK ORDER

Chobani Shutdown #1 2021

DETAILS

Location: CLUSTER 827, 3450 Kimberly Rd, Twin Falls, ID 83301

Asset:

Name

827XV2301

Additional Information

SEAL KIT 221-001317

Area

KDB CIP SUPPLY

Model

4" N/ECO

Parts:

221-001317

Cost: \$0

Quantity: 1

Total: 0.00

FORM ITEMS

SEAL PASS/FAIL

Fail

FAIL REASON

INKING

ID10T CHECK

Complete

I/O CHECK

Complete

I/O CHECK ISSUES

None

Signature

02/01/2021

Date



Work Order #1699

Weidner Plant Services

Director

801-664-5006

Assigned by: Taylor Colligan

Created on: 01/26/2021 11:17:32 MST

Last Updated: 01/29/2021 17:35:42 MST

Completed on: 01/29/2021 17:35:42 MST

Status: **Closed**

Priority: **High !!!**

WORK ORDER

Chobani Shutdown #1 2021

DETAILS

Location: CLUSTER 827, 3450 Kimberly Rd, Twin Falls, ID 83301

Asset:

Name

827XV3111

Additional Information

SEAL KIT 221-001317

Area

KDB CIP RETURN

Model

4" N/ECO

Parts:

221-001317

Cost: \$0

Quantity: 1

Total: 0.00

FORM ITEMS

SEAL PASS/FAIL

Fail

FAIL REASON

PITTING

ID10T CHECK

Complete

I/O CHECK

Complete

I/O CHECK ISSUES

None

Signature

02/01/2021

Date



Work Order #1704

Weidner Plant Services

Director

801-664-5006

Assigned by: Taylor Colligan

Created on: 01/26/2021 11:17:36 MST

Last Updated: 01/30/2021 08:58:12 MST

Completed on: 01/30/2021 08:58:12 MST

Status: **Closed**

Priority: **High !!!**

WORK ORDER

Chobani Shutdown #1 2021

DETAILS

Location: CLUSTER 827, 3450 Kimberly Rd, Twin Falls, ID 83301

Asset:

Name

827XV3401

Additional Information

SEAL KIT 221-001317

Area

KDB CIP SUPPLY

Model

4" N/ECO

Parts:

221-001317

Cost: \$0

Quantity: 1

Total: 0.00

FORM ITEMS

SEAL PASS/FAIL

Fail

FAIL REASON

INKING

ID10T CHECK

Complete

I/O CHECK

Complete

I/O CHECK ISSUES

None

Signature

02/01/2021

Date



Work Order #1709

Weidner Plant Services

Director

801-664-5006

Assigned by: Taylor Colligan

Created on: 01/26/2021 11:17:44 MST

Last Updated: 01/29/2021 17:36:38 MST

Completed on: 01/29/2021 17:36:38 MST

Status: **Closed**

Priority: **High !!!**

WORK ORDER

Chobani Shutdown #1 2021

DETAILS

Location: CLUSTER 827, 3450 Kimberly Rd, Twin Falls, ID 83301

Asset:

Name

827XV4211

Additional Information

SEAL KIT 221-001317

Area

KDB CIP RETURN

Model

4" N/ECO

Parts:

221-001317

Cost: \$0

Quantity: 1

Total: 0.00

FORM ITEMS

SEAL PASS/FAIL

Fail

FAIL REASON

OTHER

ID10T CHECK

Complete

I/O CHECK

Complete

I/O CHECK ISSUES

None

Signature

02/01/2021

Date



Work Order #1713

Weidner Plant Services

Director

801-664-5006

Assigned by: Taylor Colligan

Created on: 01/26/2021 11:17:47 MST

Last Updated: 01/29/2021 17:37:47 MST

Completed on: 01/29/2021 17:37:47 MST

Status: **Closed**

Priority: **High !!!**

WORK ORDER

Chobani Shutdown #1 2021

DETAILS

Location: CLUSTER 827, 3450 Kimberly Rd, Twin Falls, ID 83301

Asset:

Name

827XV4411

Additional Information

SEAL KIT 221-001317

Area

KDB CIP RETURN

Model

4" N/ECO

Parts:

221-001317

Cost: \$0

Quantity: 1

Total: 0.00

FORM ITEMS

SEAL PASS/FAIL

Fail

FAIL REASON

OTHER

ID10T CHECK

Complete

I/O CHECK

Complete

I/O CHECK ISSUES

Solenoid left open

Signature

02/01/2021

Date



Work Order #2081

Weidner Plant Services

Supervisor

801-550-0317

Assigned by: Matt Verdine

Created on: 01/29/2021 13:49:33 MST

Last Updated: 01/29/2021 17:29:58 MST

Completed on: 01/29/2021 17:29:58 MST

Status: Closed

Priority: High !!!

WORK ORDER

Chobani Shutdown #1 2021

DETAILS

Location: CLUSTER 827, 3450 Kimberly Rd, Twin Falls, ID 83301

Asset:

Name

827XV0413

Additional Information

SEAL KIT 221-001317

Area

KDB CIP RETURN

Model

4" N/ECO

Parts:

221-001317

Cost: \$0

Quantity: 1

Total: 0.00

FORM ITEMS

SEAL PASS/FAIL

Fail



FAIL REASON

OTHER

ID10T CHECK

Complete

I/O CHECK

Complete

I/O CHECK ISSUES

None



Work Order #2085

Weidner Plant Services

Supervisor

801-550-0317

Assigned by: Matt Verdine

Created on: 01/29/2021 17:57:57 MST

Last Updated: 01/30/2021 16:45:28 MST

Completed on: 01/30/2021 16:45:28 MST

Status: **Closed**

Priority: **High !!!**

WORK ORDER

Chobani Shutdown #1 2021

DETAILS

Location: CLUSTER 827, 3450 Kimberly Rd, Twin Falls, ID 83301

Asset:

Name

827HV0102

Additional Information

SEAL KIT 221-001317

Area

KDB CIP RETURN

Model

Hand Valve 4" N/ECO

Parts:

221-001317

Cost: \$0

Quantity: 1

Total: 0.00

FORM ITEMS

SEAL PASS/FAIL

Fail

FAIL REASON

INKING

ID10T CHECK

Complete

I/O CHECK

Complete

I/O CHECK ISSUES

None

Signature

02/01/2021

Date



Work Order #2086

Weidner Plant Services

Supervisor

801-550-0317

Assigned by: Matt Verdine

Created on: 01/29/2021 17:59:18 MST

Last Updated: 01/30/2021 16:35:15 MST

Completed on: 01/30/2021 16:35:15 MST

Status: Closed

Priority: High !!!

WORK ORDER

Chobani Shutdown #1 2021

DETAILS

Location: CLUSTER 827, 3450 Kimberly Rd, Twin Falls, ID 83301

Asset:

Name

827HV0202

Additional Information

SEAL KIT 221-001317

Area

KDB CIP RETURN

Model

Hand Valve 4" N/ECO

Parts:

221-001317

Cost: \$0

Quantity: 1

Total: 0.00

Time: 22 hours 31 minutes

FORM ITEMS

SEAL PASS/FAIL

Fail



FAIL REASON

N/A

ID10T CHECK

Complete

I/O CHECK

Complete

I/O CHECK ISSUES

None



Weidner Plant Services

Supervisor
801-550-0317
Assigned by: Matt Verdine
Created on: 01/29/2021 18:00:31 MST
Last Updated: 01/30/2021 16:36:40 MST
Completed on: 01/30/2021 16:32:40 MST

Status: Closed
Priority: High !!!

WORK ORDER

Chobani Shutdown #1 2021

DETAILS

Location: CLUSTER 827, 3450 Kimberly Rd, Twin Falls, ID 83301

Asset:
Name

827HV0402

Additional Information

SEAL KIT 221-001317

Area

KDB CIP RETURN

Model

Hand Valve 4" N/ECO

Parts:
221-001317

Cost: \$0

Quantity: 1

Total: 0.00

Time: 22 hours 30 minutes

FORM ITEMS

SEAL PASS/FAIL



Fail

FAIL REASON

INKING

ID10T CHECK

Complete

I/O CHECK

Complete

I/O CHECK ISSUES

None

Cluster 223

**varied summaries and cluster view
included**

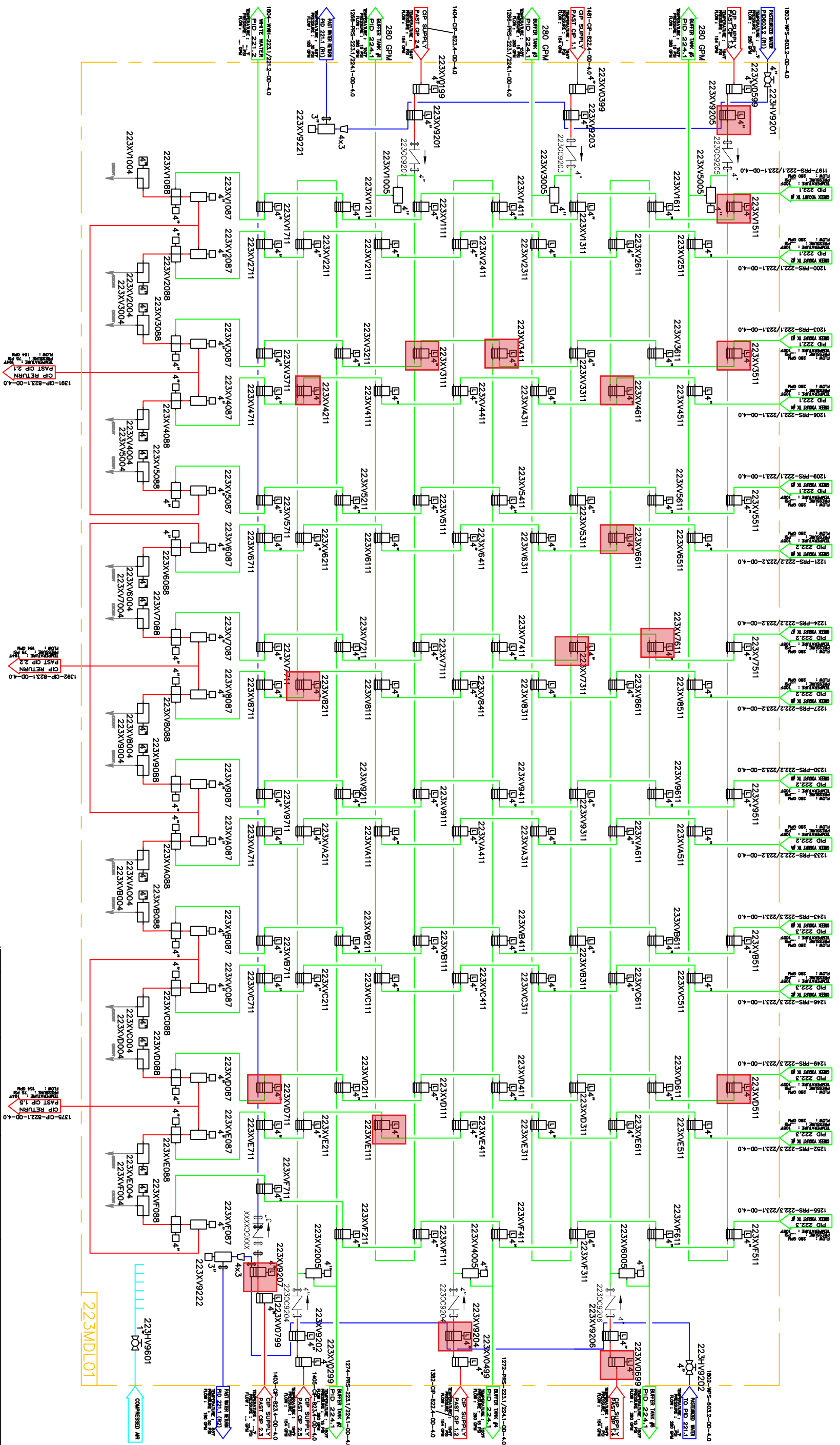

[illegible]



128 Work Orders

WO #	STATUS	WORK ORDER TITLE	PRIORITY	LOCATION NAME	ASSET
2018	Complete	Chobani Shutdown #1 2021	NONE	CLUSTER 223	224XV1009
2019	Complete	Chobani Shutdown #1 2021	NONE	CLUSTER 223	224XV2009
2020	Complete	Chobani Shutdown #1 2021	NONE	CLUSTER 223	224XV3009
2021	Complete	Chobani Shutdown #1 2021	NONE	CLUSTER 223	224XV4009
2022	Complete	Chobani Shutdown #1 2021	NONE	CLUSTER 223	224XV1000
2023	Complete	Chobani Shutdown #1 2021	NONE	CLUSTER 223	224XV1001
2027	Complete	Chobani Shutdown #1 2021	NONE	CLUSTER 223	224XV2000
2028	Complete	Chobani Shutdown #1 2021	NONE	CLUSTER 223	224XV2001
2035	Complete	Chobani Shutdown #1 2021	NONE	CLUSTER 223	224XV3000
2036	Complete	Chobani Shutdown #1 2021	NONE	CLUSTER 223	224XV3001
2040	Complete	Chobani Shutdown #1 2021	NONE	CLUSTER 223	224XV4000
2041	Complete	Chobani Shutdown #1 2021	NONE	CLUSTER 223	224XV4001
1722	Complete	Chobani Shutdown #1 2021 (INSPECT)	NONE	CLUSTER 223	223XV9004
1723	Complete	Chobani Shutdown #1 2021 (INSPECT)	NONE	CLUSTER 223	223XV1004
1724	Complete	Chobani Shutdown #1 2021 (INSPECT)	NONE	CLUSTER 223	223XV1005
1725	Complete	Chobani Shutdown #1 2021 (INSPECT)	NONE	CLUSTER 223	223XV1088
1726	Complete	Chobani Shutdown #1 2021 (INSPECT)	NONE	CLUSTER 223	223XV1088
1727	Complete	Chobani Shutdown #1 2021 (INSPECT)	NONE	CLUSTER 223	223XV2004
1728	Complete	Chobani Shutdown #1 2021 (INSPECT)	NONE	CLUSTER 223	223XV2005
1730	Complete	Chobani Shutdown #1 2021 (INSPECT)	NONE	CLUSTER 223	223XV2088
1731	Complete	Chobani Shutdown #1 2021 (INSPECT)	NONE	CLUSTER 223	223XV3004
1732	Complete	Chobani Shutdown #1 2021 (INSPECT)	NONE	CLUSTER 223	223XV3005
1733	Complete	Chobani Shutdown #1 2021 (INSPECT)	NONE	CLUSTER 223	223XV3087
1734	Complete	Chobani Shutdown #1 2021 (INSPECT)	NONE	CLUSTER 223	223XV3088
1735	Complete	Chobani Shutdown #1 2021 (INSPECT)	NONE	CLUSTER 223	223XV4004
1736	Complete	Chobani Shutdown #1 2021 (INSPECT)	NONE	CLUSTER 223	223XV4005
1737	Complete	Chobani Shutdown #1 2021 (INSPECT)	NONE	CLUSTER 223	223XV4087
1738	Complete	Chobani Shutdown #1 2021 (INSPECT)	NONE	CLUSTER 223	223XV4088
Chobani Shutdown #1 2021					

1739	Complete	(INSPECT)	NONE	CLUSTER 223	223XV5004
1740	Complete	Chobani Shutdown #1 2021 (INSPECT)	NONE	CLUSTER 223	223XV5005
1741	Complete	Chobani Shutdown #1 2021 (INSPECT)	NONE	CLUSTER 223	223XV5087
1742	Complete	Chobani Shutdown #1 2021 (INSPECT)	NONE	CLUSTER 223	223XV5088
1743	Complete	Chobani Shutdown #1 2021 (INSPECT)	NONE	CLUSTER 223	223XV6004
1744	Complete	Chobani Shutdown #1 2021 (INSPECT)	NONE	CLUSTER 223	223XV6005
1745	Complete	Chobani Shutdown #1 2021 (INSPECT)	NONE	CLUSTER 223	223XV6087
1747	Complete	Chobani Shutdown #1 2021 (INSPECT)	NONE	CLUSTER 223	223XV6088
1748	Complete	Chobani Shutdown #1 2021 (INSPECT)	NONE	CLUSTER 223	223XV7004
1749	Complete	Chobani Shutdown #1 2021 (INSPECT)	NONE	CLUSTER 223	223XV7088
1750	Complete	Chobani Shutdown #1 2021 (INSPECT)	NONE	CLUSTER 223	223XV7087
1751	Complete	Chobani Shutdown #1 2021 (INSPECT)	NONE	CLUSTER 223	223XV8004
1752	Complete	Chobani Shutdown #1 2021 (INSPECT)	NONE	CLUSTER 223	223XV8087
1753	Complete	Chobani Shutdown #1 2021 (INSPECT)	NONE	CLUSTER 223	223XV8088
1754	Complete	Chobani Shutdown #1 2021 (INSPECT)	NONE	CLUSTER 223	223XV9087
1755	Complete	Chobani Shutdown #1 2021 (INSPECT)	NONE	CLUSTER 223	223XV9088
1756	Complete	Chobani Shutdown #1 2021 (INSPECT)	NONE	CLUSTER 223	223XV9221
1757	Complete	Chobani Shutdown #1 2021 (INSPECT)	NONE	CLUSTER 223	223XV9222
1758	Complete	Chobani Shutdown #1 2021 (INSPECT)	NONE	CLUSTER 223	223XVA004
1759	Complete	Chobani Shutdown #1 2021 (INSPECT)	NONE	CLUSTER 223	223XVA087
1760	Complete	Chobani Shutdown #1 2021 (INSPECT)	NONE	CLUSTER 223	223XVA088
1761	Complete	Chobani Shutdown #1 2021 (INSPECT)	NONE	CLUSTER 223	223XVB004
1762	Complete	Chobani Shutdown #1 2021 (INSPECT)	NONE	CLUSTER 223	223XVB087
1763	Complete	Chobani Shutdown #1 2021 (INSPECT)	NONE	CLUSTER 223	223XVB088
1764	Complete	Chobani Shutdown #1 2021 (INSPECT)	NONE	CLUSTER 223	223XVC004
1765	Complete	Chobani Shutdown #1 2021 (INSPECT)	NONE	CLUSTER 223	223XVC087
1766	Complete	Chobani Shutdown #1 2021 (INSPECT)	NONE	CLUSTER 223	223XVC088
1767	Complete	Chobani Shutdown #1 2021 (INSPECT)	NONE	CLUSTER 223	223XVD004
1768	Complete	Chobani Shutdown #1 2021 (INSPECT)	NONE	CLUSTER 223	223XVD087
1769	Complete	Chobani Shutdown #1 2021 (INSPECT)	NONE	CLUSTER 223	223XVD088
1770	Complete	Chobani Shutdown #1 2021	NONE	CLUSTER 223	223XE004

(INSPECT)

1771	Complete	Chobani Shutdown #1 2021 (INSPECT)	NONE	CLUSTER 223	223XVE088
1772	Complete	Chobani Shutdown #1 2021 (INSPECT)	NONE	CLUSTER 223	223XVF004
1773	Complete	Chobani Shutdown #1 2021 (INSPECT)	NONE	CLUSTER 223	223XVF087
1774	Complete	Chobani Shutdown #1 2021 (INSPECT)	NONE	CLUSTER 223	223XVF088
1776	Complete	Chobani Shutdown #1 2021 (INSPECT)	NONE	CLUSTER 223	223XV0299
1778	Complete	Chobani Shutdown #1 2021 (INSPECT)	NONE	CLUSTER 223	223XV0499
1781	Complete	Chobani Shutdown #1 2021 (INSPECT)	NONE	CLUSTER 223	223XV0799
1784	Complete	Chobani Shutdown #1 2021 (INSPECT)	NONE	CLUSTER 223	223XV1311
1787	Complete	Chobani Shutdown #1 2021 (INSPECT)	NONE	CLUSTER 223	223XV1611
1788	Complete	Chobani Shutdown #1 2021 (INSPECT)	NONE	CLUSTER 223	223XV1711
1789	Complete	Chobani Shutdown #1 2021 (INSPECT)	NONE	CLUSTER 223	223XV2111
1791	Complete	Chobani Shutdown #1 2021 (INSPECT)	NONE	CLUSTER 223	223XV2311
1793	Complete	Chobani Shutdown #1 2021 (INSPECT)	NONE	CLUSTER 223	223XV2511
1794	Complete	Chobani Shutdown #1 2021 (INSPECT)	NONE	CLUSTER 223	223XV2611
1795	Complete	Chobani Shutdown #1 2021 (INSPECT)	NONE	CLUSTER 223	223XV2711
1797	Complete	Chobani Shutdown #1 2021 (INSPECT)	NONE	CLUSTER 223	223XV3211
1798	Complete	Chobani Shutdown #1 2021 (INSPECT)	NONE	CLUSTER 223	223XV3211
1799	Complete	Chobani Shutdown #1 2021 (INSPECT)	NONE	CLUSTER 223	223XV3311
1803	Complete	Chobani Shutdown #1 2021 (INSPECT)	NONE	CLUSTER 223	223XV3711
1804	Complete	Chobani Shutdown #1 2021 (INSPECT)	NONE	CLUSTER 223	223XV4111
1807	Complete	Chobani Shutdown #1 2021 (INSPECT)	NONE	CLUSTER 223	223XV4411
1811	Complete	Chobani Shutdown #1 2021 (INSPECT)	NONE	CLUSTER 223	223XV5111
1812	Complete	Chobani Shutdown #1 2021 (INSPECT)	NONE	CLUSTER 223	223XV5211
1813	Complete	Chobani Shutdown #1 2021 (INSPECT)	NONE	CLUSTER 223	223XV5311
1814	Complete	Chobani Shutdown #1 2021 (INSPECT)	NONE	CLUSTER 223	223XV5411
1815	Complete	Chobani Shutdown #1 2021 (INSPECT)	NONE	CLUSTER 223	223XV5511
1816	Complete	Chobani Shutdown #1 2021 (INSPECT)	NONE	CLUSTER 223	223XV5611
1817	Complete	Chobani Shutdown #1 2021 (INSPECT)	NONE	CLUSTER 223	223XV5711
1818	Complete	Chobani Shutdown #1 2021 (INSPECT)	NONE	CLUSTER 223	223XV6111
1820	Complete	Chobani Shutdown #1 2021 (INSPECT)	NONE	CLUSTER 223	223XV6211

1822	Complete	Chobani Shutdown #1 2021 (INSPECT)	NONE	CLUSTER 223	223XV6311
1823	Complete	Chobani Shutdown #1 2021 (INSPECT)	NONE	CLUSTER 223	223XV6411
1824	Complete	Chobani Shutdown #1 2021 (INSPECT)	NONE	CLUSTER 223	223XV6511
1826	Complete	Chobani Shutdown #1 2021 (INSPECT)	NONE	CLUSTER 223	223XV6711
1827	Complete	Chobani Shutdown #1 2021 (INSPECT)	NONE	CLUSTER 223	223XV7111
1833	Complete	Chobani Shutdown #1 2021 (INSPECT)	NONE	CLUSTER 223	223XV7711
1836	Complete	Chobani Shutdown #1 2021 (INSPECT)	NONE	CLUSTER 223	223XV8311
1838	Complete	Chobani Shutdown #1 2021 (INSPECT)	NONE	CLUSTER 223	223XV8511
1839	Complete	Chobani Shutdown #1 2021 (INSPECT)	NONE	CLUSTER 223	223XV8611
1843	Complete	Chobani Shutdown #1 2021 (INSPECT)	NONE	CLUSTER 223	223XV9202
1844	Complete	Chobani Shutdown #1 2021 (INSPECT)	NONE	CLUSTER 223	223XV9203
1847	Complete	Chobani Shutdown #1 2021 (INSPECT)	NONE	CLUSTER 223	223XV9206
1852	Complete	Chobani Shutdown #1 2021 (INSPECT)	NONE	CLUSTER 223	223XV9511
1855	Complete	Chobani Shutdown #1 2021 (INSPECT)	NONE	CLUSTER 223	223XVA111
1856	Complete	Chobani Shutdown #1 2021 (INSPECT)	NONE	CLUSTER 223	223XVA211
1857	Complete	Chobani Shutdown #1 2021 (INSPECT)	NONE	CLUSTER 223	223XVA311
1858	Complete	Chobani Shutdown #1 2021 (INSPECT)	NONE	CLUSTER 223	223XVA411
1859	Complete	Chobani Shutdown #1 2021 (INSPECT)	NONE	CLUSTER 223	223XVA511
1860	Complete	Chobani Shutdown #1 2021 (INSPECT)	NONE	CLUSTER 223	223XVA611
1861	Complete	Chobani Shutdown #1 2021 (INSPECT)	NONE	CLUSTER 223	223XVA711
1867	Complete	Chobani Shutdown #1 2021 (INSPECT)	NONE	CLUSTER 223	223XVB711
1870	Complete	Chobani Shutdown #1 2021 (INSPECT)	NONE	CLUSTER 223	223XVC211
1872	Complete	Chobani Shutdown #1 2021 (INSPECT)	NONE	CLUSTER 223	223XVC411
1874	Complete	Chobani Shutdown #1 2021 (INSPECT)	NONE	CLUSTER 223	223XVC611
1876	Complete	Chobani Shutdown #1 2021 (INSPECT)	NONE	CLUSTER 223	223XVD111
1877	Complete	Chobani Shutdown #1 2021 (INSPECT)	NONE	CLUSTER 223	223XVD211
1878	Complete	Chobani Shutdown #1 2021 (INSPECT)	NONE	CLUSTER 223	223XVD311
1883	Complete	Chobani Shutdown #1 2021 (INSPECT)	NONE	CLUSTER 223	223XVE087
1885	Complete	Chobani Shutdown #1 2021 (INSPECT)	NONE	CLUSTER 223	223XVE211
1891	Complete	Chobani Shutdown #1 2021 (INSPECT)	NONE	CLUSTER 223	223XVE711

1895	Complete	Chobani Shutdown #1 2021 (INSPECT)	NONE	CLUSTER 223	223XVF511
1898	Complete	Chobani Shutdown #1 2021 (INSPECT)	NONE	CLUSTER 223	223XVF111
2151	Complete	Chobani Shutdown #1 2021 (INSPECT)	NONE	CLUSTER 223	225XV1000
2152	Complete	Chobani Shutdown #1 2021 (INSPECT)	NONE	CLUSTER 223	225XV1001
2155	Complete	Chobani Shutdown #1 2021 (INSPECT)	NONE	CLUSTER 223	225XV1009
2162	Complete	Chobani Shutdown #1 2021 (INSPECT)	NONE	CLUSTER 223	225XV2000
2163	Complete	Chobani Shutdown #1 2021 (INSPECT)	NONE	CLUSTER 223	225XV2001
2166	Complete	Chobani Shutdown #1 2021 (INSPECT)	NONE	CLUSTER 223	225XV2009
2144	Complete	Chobani Shutdown #1 2021 (inspection)	NONE	CLUSTER 223	223XVB311

17 Work Orders

WO #	STATUS	WORK ORDER TITLE	PRIORITY	LOCATION NAME	ASSET
1780	Complete	Chobani Shutdown #1 2021 (INSPECT)	HIGH	CLUSTER 223	223XV0699
1786	Complete	Chobani Shutdown #1 2021 (INSPECT)	HIGH	CLUSTER 223	223XV1511
1796	Complete	Chobani Shutdown #1 2021 (INSPECT)	HIGH	CLUSTER 223	223XV3111
1800	Complete	Chobani Shutdown #1 2021 (INSPECT)	HIGH	CLUSTER 223	223XV3411
1802	Complete	Chobani Shutdown #1 2021 (INSPECT)	HIGH	CLUSTER 223	223XV3511
1805	Complete	Chobani Shutdown #1 2021 (INSPECT)	HIGH	CLUSTER 223	223XV4211
1809	Complete	Chobani Shutdown #1 2021 (INSPECT)	HIGH	CLUSTER 223	223XV4611
1825	Complete	Chobani Shutdown #1 2021 (INSPECT)	HIGH	CLUSTER 223	223XV6611
1829	Complete	Chobani Shutdown #1 2021 (INSPECT)	HIGH	CLUSTER 223	223XV7311
1832	Complete	Chobani Shutdown #1 2021 (INSPECT)	HIGH	CLUSTER 223	223XV7611
1835	Complete	Chobani Shutdown #1 2021 (INSPECT)	HIGH	CLUSTER 223	223XV8211
1845	Complete	Chobani Shutdown #1 2021 (INSPECT)	HIGH	CLUSTER 223	223XV9204
1846	Complete	Chobani Shutdown #1 2021 (INSPECT)	HIGH	CLUSTER 223	223XV9205
1848	Complete	Chobani Shutdown #1 2021 (INSPECT)	HIGH	CLUSTER 223	223XV9207
1880	Complete	Chobani Shutdown #1 2021 (INSPECT)	HIGH	CLUSTER 223	223XVD511
1882	Complete	Chobani Shutdown #1 2021 (INSPECT)	HIGH	CLUSTER 223	223XVD711
1884	Complete	Chobani Shutdown #1 2021 (INSPECT)	HIGH	CLUSTER 223	223XVE111



Work Order #1780

Weidner Plant Services

Director

801-664-5006

Assigned by: Taylor Colligan

Created on: 01/26/2021 11:32:31 MST

Last Updated: 01/30/2021 18:12:17 MST

Completed on: 01/30/2021 18:12:15 MST

Status: **Closed**

Priority: **High !!!**

WORK ORDER

Chobani Shutdown #1 2021 (INSPECT)

DETAILS

Location: CLUSTER 223, 3450 Kimberly Rd, Twin Falls, ID 83301

Asset:

Name	223XV0699
Serial Number	12308940070
Additional Information	SEAL KIT 221-003285
Area	KDB
Model	4" MIXPROOF/06

Time: 0 hours 0 minutes

FORM ITEMS

SEAL PASS/FAIL	Fail
FAIL REASON	PITTING
ID10T CHECK	Complete
I/O CHECK	Complete
I/O CHECK ISSUES	None

Signature

02/01/2021

Date



Work Order #1786

Weidner Plant Services

Director

801-664-5006

Assigned by: Taylor Colligan

Created on: 01/26/2021 11:32:36 MST

Last Updated: 01/30/2021 18:16:46 MST

Completed on: 01/30/2021 18:16:46 MST

Status: **Closed**

Priority: **High !!!**

WORK ORDER

Chobani Shutdown #1 2021 (INSPECT)

DETAILS

Location: CLUSTER 223, 3450 Kimberly Rd, Twin Falls, ID 83301

Asset:

Name	223XV1511
Serial Number	12311230031
Additional Information	SEAL KIT 221-003285
Area	KDB
Model	4" MIXPROOF/06

Time: 0 hours 0 minutes

FORM ITEMS

SEAL PASS/FAIL	Fail
FAIL REASON	PITTING
ID10T CHECK	Complete
I/O CHECK	Complete
I/O CHECK ISSUES	None

Signature

02/01/2021

Date



Work Order #1796

Weidner Plant Services

Director

801-664-5006

Assigned by: Taylor Colligan

Created on: 01/26/2021 11:32:43 MST

Last Updated: 01/30/2021 17:56:02 MST

Completed on: 01/30/2021 17:56:02 MST

Status: **Closed**

Priority: **High !!!**

WORK ORDER

Chobani Shutdown #1 2021 (INSPECT)

DETAILS

Location: CLUSTER 223, 3450 Kimberly Rd, Twin Falls, ID 83301

Asset:

Name	223XV3111
Serial Number	12310850010
Additional Information	SEAL KIT 221-003285
Area	KDB
Model	4" MIXPROOF/06

FORM ITEMS

SEAL PASS/FAIL	Fail
FAIL REASON	PITTING
ID10T CHECK	Complete
I/O CHECK	Complete
I/O CHECK ISSUES	None

Signature

02/01/2021

Date



Work Order #1800

Weidner Plant Services

Director

801-664-5006

Assigned by: Taylor Colligan

Created on: 01/26/2021 11:32:46 MST

Last Updated: 01/30/2021 17:53:15 MST

Completed on: 01/30/2021 17:53:15 MST

Status: **Closed**

Priority: **High !!!**

WORK ORDER

Chobani Shutdown #1 2021 (INSPECT)

DETAILS

Location: CLUSTER 223, 3450 Kimberly Rd, Twin Falls, ID 83301

Asset:

Name	223XV3411
Serial Number	12553990070
Additional Information	SEAL KIT 221-003285
Area	KDB
Model	4" MIXPROOF/06

FORM ITEMS

SEAL PASS/FAIL	Fail
FAIL REASON	PITTING
ID10T CHECK	Complete
I/O CHECK	Complete
I/O CHECK ISSUES	None

Signature

02/01/2021

Date



Work Order #1802

Weidner Plant Services

Director

801-664-5006

Assigned by: Taylor Colligan

Created on: 01/26/2021 11:32:47 MST

Last Updated: 01/30/2021 17:47:29 MST

Completed on: 01/30/2021 17:47:28 MST

Status: **Closed**

Priority: **High !!!**

WORK ORDER

Chobani Shutdown #1 2021 (INSPECT)

DETAILS

Location: CLUSTER 223, 3450 Kimberly Rd, Twin Falls, ID 83301

Asset:

Name	223XV3511
Serial Number	12309780040
Additional Information	SEAL KIT 221-003285
Area	KDB
Model	4" MIXPROOF/06

FORM ITEMS

SEAL PASS/FAIL	Fail
FAIL REASON	PITTING
ID10T CHECK	Complete
I/O CHECK	Complete
I/O CHECK ISSUES	Burnt out green

Signature

02/01/2021

Date



Work Order #1805

Weidner Plant Services

Director

801-664-5006

Assigned by: Taylor Colligan

Created on: 01/26/2021 11:32:50 MST

Last Updated: 01/30/2021 17:40:13 MST

Completed on: 01/30/2021 17:40:13 MST

Status: **Closed**

Priority: **High !!!**

WORK ORDER

Chobani Shutdown #1 2021 (INSPECT)

DETAILS

Location: CLUSTER 223, 3450 Kimberly Rd, Twin Falls, ID 83301

Asset:

Name	223XV4211
Serial Number	12553990070
Additional Information	SEAL KIT 221-003285
Area	KDB
Model	4" MIXPROOF/06

FORM ITEMS

SEAL PASS/FAIL	Fail
FAIL REASON	PITTING
ID10T CHECK	Complete
I/O CHECK	Complete
I/O CHECK ISSUES	None

Signature

02/01/2021

Date



Work Order #1809

Weidner Plant Services

Director

801-664-5006

Assigned by: Taylor Colligan

Created on: 01/26/2021 11:32:53 MST

Last Updated: 01/30/2021 17:45:03 MST

Completed on: 01/30/2021 17:45:03 MST

Status: **Closed**

Priority: **High !!!**

WORK ORDER

Chobani Shutdown #1 2021 (INSPECT)

DETAILS

Location: CLUSTER 223, 3450 Kimberly Rd, Twin Falls, ID 83301

Asset:

Name	223XV4611
Serial Number	12309780010
Additional Information	SEAL KIT 221-003285
Area	KDB
Model	4" MIXPROOF/06

FORM ITEMS

SEAL PASS/FAIL	Fail
FAIL REASON	PITTING
ID10T CHECK	Complete
I/O CHECK	Complete
I/O CHECK ISSUES	None

Signature

02/01/2021

Date



Work Order #1825

Weidner Plant Services

Director

801-664-5006

Assigned by: Taylor Colligan

Created on: 01/26/2021 11:33:10 MST

Last Updated: 01/30/2021 18:04:44 MST

Completed on: 01/30/2021 18:04:44 MST

Status: **Closed**

Priority: **High !!!**

WORK ORDER

Chobani Shutdown #1 2021 (INSPECT)

DETAILS

Location: CLUSTER 223, 3450 Kimberly Rd, Twin Falls, ID 83301

Asset:

Name	223XV6611
Serial Number	12310850010
Additional Information	SEAL KIT 221-003285
Area	KDB
Model	4" MIXPROOF/06

Time: 1 hours 4 minutes

FORM ITEMS

SEAL PASS/FAIL	Fail
FAIL REASON	PITTING
ID10T CHECK	Complete
I/O CHECK	Complete
I/O CHECK ISSUES	None

Signature

02/01/2021

Date



Work Order #1829

Weidner Plant Services

Director

801-664-5006

Assigned by: Taylor Colligan

Created on: 01/26/2021 11:33:13 MST

Last Updated: 01/30/2021 18:21:58 MST

Completed on: 01/30/2021 18:21:58 MST

Status: **Closed**

Priority: **High !!!**

WORK ORDER

Chobani Shutdown #1 2021 (INSPECT)

DETAILS

Location: CLUSTER 223, 3450 Kimberly Rd, Twin Falls, ID 83301

Asset:

Name	223XV7311
Serial Number	12310850010
Additional Information	SEAL KIT 221-003285
Area	KDB
Model	4" MIXPROOF/06

Time: 1 hours 43 minutes

FORM ITEMS

SEAL PASS/FAIL	Fail
FAIL REASON	PITTING
ID10T CHECK	Complete
I/O CHECK	Complete
I/O CHECK ISSUES	None

Signature

02/01/2021

Date



Work Order #1832

Weidner Plant Services

Director

801-664-5006

Assigned by: Taylor Colligan

Created on: 01/26/2021 11:33:16 MST

Last Updated: 01/30/2021 18:21:31 MST

Completed on: 01/30/2021 18:21:31 MST

Status: **Closed**

Priority: **High !!!**

WORK ORDER

Chobani Shutdown #1 2021 (INSPECT)

DETAILS

Location: CLUSTER 223, 3450 Kimberly Rd, Twin Falls, ID 83301

Asset:

Name	223XV7611
Serial Number	12310890010
Additional Information	SEAL KIT 221-003285
Area	KDB
Model	4" MIXPROOF/06

FORM ITEMS

SEAL PASS/FAIL	Fail
FAIL REASON	PITTING
ID10T CHECK	Complete
I/O CHECK	Complete
I/O CHECK ISSUES	Green light is broken

Signature

02/01/2021

Date



Work Order #1835

Weidner Plant Services

Director

801-664-5006

Assigned by: Taylor Colligan

Created on: 01/26/2021 11:33:19 MST

Last Updated: 01/30/2021 18:37:16 MST

Completed on: 01/30/2021 18:37:16 MST

Status: **Closed**

Priority: **High !!!**

WORK ORDER

Chobani Shutdown #1 2021 (INSPECT)

DETAILS

Location: CLUSTER 223, 3450 Kimberly Rd, Twin Falls, ID 83301

Asset:

Name	223XV8211
Serial Number	12663690020
Additional Information	SEAL KIT 221-003285
Area	KDB
Model	4" MIXPROOF/06

Time: 2 hours 8 minutes

FORM ITEMS

SEAL PASS/FAIL	Fail
FAIL REASON	PITTING
ID10T CHECK	Complete
I/O CHECK	Complete
I/O CHECK ISSUES	Green light broken

Signature

02/01/2021

Date



Work Order #1845

Weidner Plant Services

Director

801-664-5006

Assigned by: Taylor Colligan

Created on: 01/26/2021 11:33:28 MST

Last Updated: 01/30/2021 18:12:46 MST

Completed on: 01/30/2021 18:12:45 MST

Status: **Closed**

Priority: **High !!!**

WORK ORDER

Chobani Shutdown #1 2021 (INSPECT)

DETAILS

Location: CLUSTER 223, 3450 Kimberly Rd, Twin Falls, ID 83301

Asset:

Name	223XV9204
Serial Number	12310850010
Additional Information	SEAL KIT 221-003285
Area	KDB
Model	4" MIXPROOF/06

FORM ITEMS

SEAL PASS/FAIL	Fail
FAIL REASON	PITTING
ID10T CHECK	Complete
I/O CHECK	Complete
I/O CHECK ISSUES	None

Signature

02/01/2021

Date



Work Order #1846

Weidner Plant Services

Director

801-664-5006

Assigned by: Taylor Colligan

Created on: 01/26/2021 11:33:29 MST

Last Updated: 01/30/2021 17:30:44 MST

Completed on: 01/30/2021 17:30:44 MST

Status: **Closed**

Priority: **High !!!**

WORK ORDER

Chobani Shutdown #1 2021 (INSPECT)

DETAILS

Location: CLUSTER 223, 3450 Kimberly Rd, Twin Falls, ID 83301

Asset:

Name	223XV9205
Serial Number	12553990070
Additional Information	SEAL KIT 221-003285
Area	KDB
Model	4" MIXPROOF/06

Time: 0 hours 13 minutes

FORM ITEMS

SEAL PASS/FAIL	Fail
FAIL REASON	PITTING
ID10T CHECK	Complete
I/O CHECK	Complete
I/O CHECK ISSUES	None

Signature

02/01/2021

Date



Work Order #1848

Weidner Plant Services

Director

801-664-5006

Assigned by: Taylor Colligan

Created on: 01/26/2021 11:33:30 MST

Last Updated: 01/30/2021 18:16:46 MST

Completed on: 01/30/2021 18:16:46 MST

Status: **Closed**

Priority: **High !!!**

WORK ORDER

Chobani Shutdown #1 2021 (INSPECT)

DETAILS

Location: CLUSTER 223, 3450 Kimberly Rd, Twin Falls, ID 83301

Asset:

Name	223XV9207
Serial Number	12309780010
Additional Information	SEAL KIT 221-003285
Area	KDB
Model	4" MIXPROOF/06

FORM ITEMS

SEAL PASS/FAIL	Fail
FAIL REASON	PITTING
ID10T CHECK	Complete
I/O CHECK	Complete
I/O CHECK ISSUES	S1 adjust

Signature

02/01/2021

Date



Work Order #1880

Weidner Plant Services

Director

801-664-5006

Assigned by: Taylor Colligan

Created on: 01/26/2021 11:33:58 MST

Last Updated: 01/30/2021 17:33:03 MST

Completed on: 01/30/2021 17:33:02 MST

Status: **Closed**

Priority: **High !!!**

WORK ORDER

Chobani Shutdown #1 2021 (INSPECT)

DETAILS

Location: CLUSTER 223, 3450 Kimberly Rd, Twin Falls, ID 83301

Asset:

Name	223XVD511
Serial Number	12310850040
Additional Information	SEAL KIT 221-003285
Area	KDB
Model	4" MIXPROOF/06

FORM ITEMS

SEAL PASS/FAIL	Fail
FAIL REASON	PITTING
ID10T CHECK	Complete
I/O CHECK	Complete
I/O CHECK ISSUES	None

Signature

02/01/2021

Date



Work Order #1882

Weidner Plant Services

Director

801-664-5006

Assigned by: Taylor Colligan

Created on: 01/26/2021 11:34:00 MST

Last Updated: 01/30/2021 17:40:54 MST

Completed on: 01/30/2021 17:40:54 MST

Status: **Closed**

Priority: **High !!!**

WORK ORDER

Chobani Shutdown #1 2021 (INSPECT)

DETAILS

Location: CLUSTER 223, 3450 Kimberly Rd, Twin Falls, ID 83301

Asset:

Name	223XVD711
Serial Number	12310830010
Additional Information	SEAL KIT 221-003285
Area	KDB
Model	4" MIXPROOF/06

FORM ITEMS

SEAL PASS/FAIL	Fail
FAIL REASON	PITTING
ID10T CHECK	Complete
I/O CHECK	Complete
I/O CHECK ISSUES	Solenoid left open

Signature

02/01/2021

Date



Work Order #1884

Weidner Plant Services

Director

801-664-5006

Assigned by: Taylor Colligan

Created on: 01/26/2021 11:34:01 MST

Last Updated: 01/30/2021 18:00:48 MST

Completed on: 01/30/2021 18:00:48 MST

Status: **Closed**

Priority: **High !!!**

WORK ORDER

Chobani Shutdown #1 2021 (INSPECT)

DETAILS

Location: CLUSTER 223, 3450 Kimberly Rd, Twin Falls, ID 83301

Asset:

Name	223XVE111
Serial Number	12311630010
Additional Information	SEAL KIT 221-003285
Area	KDB
Model	4" MIXPROOF/06

FORM ITEMS

SEAL PASS/FAIL	Fail
FAIL REASON	PITTING
ID10T CHECK	Complete
I/O CHECK	Complete
I/O CHECK ISSUES	None

Signature

02/01/2021

Date



42 Work Orders

WO #	STATUS	WORK ORDER TITLE	PRIORITY	LOCATION NAME	ASSET
1775	Complete	Chobani Shutdown #1 2021 (INSPECT)	MEDIUM	CLUSTER 223	223XV0199
1777	Complete	Chobani Shutdown #1 2021 (INSPECT)	MEDIUM	CLUSTER 223	223XV0399
1779	Complete	Chobani Shutdown #1 2021 (INSPECT)	MEDIUM	CLUSTER 223	223XV0599
1782	Complete	Chobani Shutdown #1 2021 (INSPECT)	MEDIUM	CLUSTER 223	223XV1111
1783	Complete	Chobani Shutdown #1 2021 (INSPECT)	MEDIUM	CLUSTER 223	223XV1211
1785	Complete	Chobani Shutdown #1 2021 (INSPECT)	MEDIUM	CLUSTER 223	223XV1411
1790	Complete	Chobani Shutdown #1 2021 (INSPECT)	MEDIUM	CLUSTER 223	223XV2211
1792	Complete	Chobani Shutdown #1 2021 (INSPECT)	MEDIUM	CLUSTER 223	223XV2411
1806	Complete	Chobani Shutdown #1 2021 (INSPECT)	MEDIUM	CLUSTER 223	223XV4311
1808	Complete	Chobani Shutdown #1 2021 (INSPECT)	MEDIUM	CLUSTER 223	223XV4511
1810	Complete	Chobani Shutdown #1 2021 (INSPECT)	MEDIUM	CLUSTER 223	223XV4711
1828	Complete	Chobani Shutdown #1 2021 (INSPECT)	MEDIUM	CLUSTER 223	223XV7211
1830	Complete	Chobani Shutdown #1 2021 (INSPECT)	MEDIUM	CLUSTER 223	223XV7411
1831	Complete	Chobani Shutdown #1 2021 (INSPECT)	MEDIUM	CLUSTER 223	223XV7511
1834	Complete	Chobani Shutdown #1 2021 (INSPECT)	MEDIUM	CLUSTER 223	223XV8111
1837	Complete	Chobani Shutdown #1 2021 (INSPECT)	MEDIUM	CLUSTER 223	223XV8411
1840	Complete	Chobani Shutdown #1 2021 (INSPECT)	MEDIUM	CLUSTER 223	223XV8711
1841	Complete	Chobani Shutdown #1 2021 (INSPECT)	MEDIUM	CLUSTER 223	223XV9111
1842	Complete	Chobani Shutdown #1 2021 (INSPECT)	MEDIUM	CLUSTER 223	223XV9201
1849	Complete	Chobani Shutdown #1 2021 (INSPECT)	MEDIUM	CLUSTER 223	223XV9211
1850	Complete	Chobani Shutdown #1 2021 (INSPECT)	MEDIUM	CLUSTER 223	223XV9311
1851	Complete	Chobani Shutdown #1 2021 (INSPECT)	MEDIUM	CLUSTER 223	223XV9411
1853	Complete	Chobani Shutdown #1 2021 (INSPECT)	MEDIUM	CLUSTER 223	223XV9611
1854	Complete	Chobani Shutdown #1 2021 (INSPECT)	MEDIUM	CLUSTER 223	223XV9711
1862	Complete	Chobani Shutdown #1 2021 (INSPECT)	MEDIUM	CLUSTER 223	223XVB111

1863	Complete	Chobani Shutdown #1 2021 (INSPECT)	MEDIUM	CLUSTER 223	223XVB411
1865	Complete	Chobani Shutdown #1 2021 (INSPECT)	MEDIUM	CLUSTER 223	223XVB511
1866	Complete	Chobani Shutdown #1 2021 (INSPECT)	MEDIUM	CLUSTER 223	223XVB611
1869	Complete	Chobani Shutdown #1 2021 (INSPECT)	MEDIUM	CLUSTER 223	223XVC111
1871	Complete	Chobani Shutdown #1 2021 (INSPECT)	MEDIUM	CLUSTER 223	223XVC311
1873	Complete	Chobani Shutdown #1 2021 (INSPECT)	MEDIUM	CLUSTER 223	223XVC511
1879	Complete	Chobani Shutdown #1 2021 (INSPECT)	MEDIUM	CLUSTER 223	223XVD411
1881	Complete	Chobani Shutdown #1 2021 (INSPECT)	MEDIUM	CLUSTER 223	223XVD611
1886	Complete	Chobani Shutdown #1 2021 (INSPECT)	MEDIUM	CLUSTER 223	223XVE311
1887	Complete	Chobani Shutdown #1 2021 (INSPECT)	MEDIUM	CLUSTER 223	223XVE411
1888	Complete	Chobani Shutdown #1 2021 (INSPECT)	MEDIUM	CLUSTER 223	223XVE511
1890	Complete	Chobani Shutdown #1 2021 (INSPECT)	MEDIUM	CLUSTER 223	223XVE611
1892	Complete	Chobani Shutdown #1 2021 (INSPECT)	MEDIUM	CLUSTER 223	223XVF211
1896	Complete	Chobani Shutdown #1 2021 (INSPECT)	MEDIUM	CLUSTER 223	223XVF611
1897	Complete	Chobani Shutdown #1 2021 (INSPECT)	MEDIUM	CLUSTER 223	223XVF711
2142	Complete	Chobani Shutdown #1 2021 (INSPECT)	MEDIUM	CLUSTER 223	223XV3611
2143	Complete	Chobani Shutdown #1 2021 (INSPECT)	MEDIUM	CLUSTER 223	223XVB211



Work Order #1775

Weidner Plant Services

Director

801-664-5006

Assigned by: Taylor Colligan

Created on: 01/26/2021 11:32:22 MST

Last Updated: 01/30/2021 17:32:51 MST

Completed on: 01/30/2021 17:32:51 MST

Status: **Closed**

Priority: **Medium !!**

WORK ORDER

Chobani Shutdown #1 2021 (INSPECT)

DETAILS

Location: CLUSTER 223, 3450 Kimberly Rd, Twin Falls, ID 83301

Asset:

Name	223XV0199
Serial Number	12310890010
Additional Information	SEAL KIT 221-003285
Area	KDB
Model	4" MIXPROOF/06

Time: 0 hours 49 minutes

FORM ITEMS

SEAL PASS/FAIL	Fail
FAIL REASON	PITTING
ID10T CHECK	Complete
I/O CHECK	Complete
I/O CHECK ISSUES	None

Signature

02/01/2021

Date



Work Order #1777

Weidner Plant Services

Director

801-664-5006

Assigned by: Taylor Colligan

Created on: 01/26/2021 11:32:28 MST

Last Updated: 01/30/2021 17:30:16 MST

Completed on: 01/30/2021 17:30:15 MST

Status: Closed

Priority: Medium !!

WORK ORDER

Chobani Shutdown #1 2021 (INSPECT)

Head cracked

IMAGES



DETAILS

Location: CLUSTER 223, 3450 Kimberly Rd, Twin Falls, ID 83301

Asset:

Name

223XV0399

Serial Number

12309780010

Additional Information

SEAL KIT 221-003285

Area

KDB

Model

4" MIXPROOF/06

Time: 0 hours 47 minutes



Work Order #1779

Weidner Plant Services

Director

801-664-5006

Assigned by: Taylor Colligan

Created on: 01/26/2021 11:32:30 MST

Last Updated: 01/30/2021 17:29:20 MST

Completed on: 01/30/2021 17:29:20 MST

Status: **Closed**

Priority: **Medium !!**

WORK ORDER

Chobani Shutdown #1 2021 (INSPECT)

DETAILS

Location: CLUSTER 223, 3450 Kimberly Rd, Twin Falls, ID 83301

Asset:

Name	223XV0599
Serial Number	12310850010
Additional Information	SEAL KIT 221-003285
Area	KDB
Model	4" MIXPROOF/06

Time: 0 hours 2 minutes

FORM ITEMS

SEAL PASS/FAIL	Fail
FAIL REASON	N/A
ID10T CHECK	Complete
I/O CHECK	Complete
I/O CHECK ISSUES	None

Signature

02/01/2021

Date



Work Order #1782

Weidner Plant Services

Director

801-664-5006

Assigned by: Taylor Colligan

Created on: 01/26/2021 11:32:33 MST

Last Updated: 01/30/2021 18:20:34 MST

Completed on: 01/30/2021 18:20:34 MST

Status: **Closed**

Priority: **Medium !!**

WORK ORDER

Chobani Shutdown #1 2021 (INSPECT)

DETAILS

Location: CLUSTER 223, 3450 Kimberly Rd, Twin Falls, ID 83301

Asset:

Name	223XV1111
Serial Number	12308940070
Additional Information	SEAL KIT 221-003285
Area	KDB
Model	4" MIXPROOF/06

FORM ITEMS

SEAL PASS/FAIL	Fail
FAIL REASON	N/A
ID10T CHECK	Complete
I/O CHECK	Complete
I/O CHECK ISSUES	None

Signature

02/01/2021

Date



Work Order #1783

Weidner Plant Services

Director

801-664-5006

Assigned by: Taylor Colligan

Created on: 01/26/2021 11:32:33 MST

Last Updated: 01/30/2021 18:21:48 MST

Completed on: 01/30/2021 18:21:48 MST

Status: **Closed**

Priority: **Medium !!**

WORK ORDER

Chobani Shutdown #1 2021 (INSPECT)

DETAILS

Location: CLUSTER 223, 3450 Kimberly Rd, Twin Falls, ID 83301

Asset:

Name	223XV1211
Serial Number	12309780010
Additional Information	SEAL KIT 221-003285
Area	KDB
Model	4" MIXPROOF/06

FORM ITEMS

SEAL PASS/FAIL	Fail
FAIL REASON	N/A
ID10T CHECK	Complete
I/O CHECK	Complete
I/O CHECK ISSUES	None

Signature

02/01/2021

Date



Work Order #1785

Weidner Plant Services

Director

801-664-5006

Assigned by: Taylor Colligan

Created on: 01/26/2021 11:32:35 MST

Last Updated: 01/30/2021 19:10:45 MST

Completed on: 01/30/2021 19:10:45 MST

Status: **Closed**

Priority: **Medium !!**

WORK ORDER

Chobani Shutdown #1 2021 (INSPECT)

DETAILS

Location: CLUSTER 223, 3450 Kimberly Rd, Twin Falls, ID 83301

Asset:

Name	223XV1411
Serial Number	12308940030
Additional Information	SEAL KIT 221-003285
Area	KDB
Model	4" MIXPROOF/06

FORM ITEMS

SEAL PASS/FAIL	Fail
FAIL REASON	N/A
ID10T CHECK	Complete
I/O CHECK	Complete
I/O CHECK ISSUES	None

Signature

02/01/2021

Date



Work Order #1790

Weidner Plant Services

Director

801-664-5006

Assigned by: Taylor Colligan

Created on: 01/26/2021 11:32:39 MST

Last Updated: 01/30/2021 18:10:43 MST

Completed on: 01/30/2021 18:10:43 MST

Status: **Closed**

Priority: **Medium !!**

WORK ORDER

Chobani Shutdown #1 2021 (INSPECT)

DETAILS

Location: CLUSTER 223, 3450 Kimberly Rd, Twin Falls, ID 83301

Asset:

Name	223XV2211
Serial Number	12310890010
Additional Information	SEAL KIT 221-003285
Area	KDB
Model	4" MIXPROOF/06

FORM ITEMS

SEAL PASS/FAIL	Fail
FAIL REASON	N/A
ID10T CHECK	Complete
I/O CHECK	Complete
I/O CHECK ISSUES	None

Signature

02/01/2021

Date



Work Order #1792

Weidner Plant Services

Director

801-664-5006

Assigned by: Taylor Colligan

Created on: 01/26/2021 11:32:40 MST

Last Updated: 01/30/2021 18:12:48 MST

Completed on: 01/30/2021 18:12:48 MST

Status: **Closed**

Priority: **Medium !!**

WORK ORDER

Chobani Shutdown #1 2021 (INSPECT)

DETAILS

Location: CLUSTER 223, 3450 Kimberly Rd, Twin Falls, ID 83301

Asset:

Name	223XV2411
Serial Number	12311230030
Additional Information	SEAL KIT 221-003285
Area	KDB
Model	4" MIXPROOF/06

FORM ITEMS

SEAL PASS/FAIL	Fail
FAIL REASON	N/A
ID10T CHECK	Complete
I/O CHECK	Complete
I/O CHECK ISSUES	None

Signature

02/01/2021

Date



Work Order #1806

Weidner Plant Services

Director

801-664-5006

Assigned by: Taylor Colligan

Created on: 01/26/2021 11:32:51 MST

Last Updated: 01/30/2021 17:43:47 MST

Completed on: 01/30/2021 17:43:47 MST

Status: **Closed**

Priority: **Medium !!**

WORK ORDER

Chobani Shutdown #1 2021 (INSPECT)

DETAILS

Location: CLUSTER 223, 3450 Kimberly Rd, Twin Falls, ID 83301

Asset:

Name	223XV4311
Serial Number	12598970080
Additional Information	SEAL KIT 221-003285
Area	KDB
Model	4" MIXPROOF/06

FORM ITEMS

SEAL PASS/FAIL	Fail
FAIL REASON	INKING
ID10T CHECK	Complete
I/O CHECK	Complete
I/O CHECK ISSUES	None

Signature

02/01/2021

Date



Work Order #1808

Weidner Plant Services

Director

801-664-5006

Assigned by: Taylor Colligan

Created on: 01/26/2021 11:32:53 MST

Last Updated: 01/30/2021 17:46:16 MST

Completed on: 01/30/2021 17:46:16 MST

Status: **Closed**

Priority: **Medium !!**

WORK ORDER

Chobani Shutdown #1 2021 (INSPECT)

DETAILS

Location: CLUSTER 223, 3450 Kimberly Rd, Twin Falls, ID 83301

Asset:

Name	223XV4511
Serial Number	12310890010
Additional Information	SEAL KIT 221-003285
Area	KDB
Model	4" MIXPROOF/06

Time: 0 hours 0 minutes

FORM ITEMS

SEAL PASS/FAIL	Fail
FAIL REASON	INKING
ID10T CHECK	Complete
I/O CHECK	Complete
I/O CHECK ISSUES	Green light burnt out

Signature

02/01/2021

Date



Work Order #1810

Weidner Plant Services

Director

801-664-5006

Assigned by: Taylor Colligan

Created on: 01/26/2021 11:32:54 MST

Last Updated: 01/30/2021 17:39:23 MST

Completed on: 01/30/2021 17:39:23 MST

Status: **Closed**

Priority: **Medium !!**

WORK ORDER

Chobani Shutdown #1 2021 (INSPECT)

DETAILS

Location: CLUSTER 223, 3450 Kimberly Rd, Twin Falls, ID 83301

Asset:

Name	223XV4711
Serial Number	12311230010
Additional Information	SEAL KIT 221-003285
Area	KDB
Model	4" MIXPROOF/06

FORM ITEMS

SEAL PASS/FAIL	Fail
FAIL REASON	N/A
ID10T CHECK	Complete
I/O CHECK	Complete
I/O CHECK ISSUES	None

Signature

02/01/2021

Date



Work Order #1828

Weidner Plant Services

Director

801-664-5006

Assigned by: Taylor Colligan

Created on: 01/26/2021 11:33:13 MST

Last Updated: 01/30/2021 19:15:45 MST

Completed on: 01/30/2021 19:15:45 MST

Status: **Closed**

Priority: **Medium !!**

WORK ORDER

Chobani Shutdown #1 2021 (INSPECT)

DETAILS

Location: CLUSTER 223, 3450 Kimberly Rd, Twin Falls, ID 83301

Asset:

Name	223XV7211
Serial Number	12310850010
Additional Information	SEAL KIT 221-003285
Area	KDB
Model	4" MIXPROOF/06

Time: 1 hours 45 minutes

FORM ITEMS

SEAL PASS/FAIL	Fail
FAIL REASON	N/A
ID10T CHECK	Complete
I/O CHECK	Complete
I/O CHECK ISSUES	Y2 air hose has hole in tip

Signature

02/01/2021

Date



Work Order #1830

Weidner Plant Services

Director

801-664-5006

Assigned by: Taylor Colligan

Created on: 01/26/2021 11:33:15 MST

Last Updated: 01/30/2021 18:22:33 MST

Completed on: 01/30/2021 18:22:32 MST

Status: **Closed**

Priority: **Medium !!**

WORK ORDER

Chobani Shutdown #1 2021 (INSPECT)

DETAILS

Location: CLUSTER 223, 3450 Kimberly Rd, Twin Falls, ID 83301

Asset:

Name	223XV7411
Serial Number	1230894
Additional Information	SEAL KIT 221-003285
Area	KDB
Model	4" MIXPROOF/06

Time: 1 hours 41 minutes

FORM ITEMS

SEAL PASS/FAIL	Fail
FAIL REASON	N/A
ID10T CHECK	Complete
I/O CHECK	Complete
I/O CHECK ISSUES	None

Signature

02/01/2021

Date



Work Order #1831

Weidner Plant Services

Director

801-664-5006

Assigned by: Taylor Colligan

Created on: 01/26/2021 11:33:16 MST

Last Updated: 01/30/2021 18:20:36 MST

Status: **Closed**

Priority: **Medium !!**

WORK ORDER

Chobani Shutdown #1 2021 (INSPECT)

DETAILS

Location: CLUSTER 223, 3450 Kimberly Rd, Twin Falls, ID 83301

Asset:

Name 223XV7511

Serial Number 12445750010

Additional Information SEAL KIT 221-003285

Area KDB

Model 4" MIXPROOF/06

Time: 1 hours 21 minutes

FORM ITEMS

SEAL PASS/FAIL **Fail**

FAIL REASON INKING

ID10T CHECK Complete

I/O CHECK Complete

I/O CHECK ISSUES None

Signature

02/01/2021

Date



Work Order #1834

Weidner Plant Services

Director

801-664-5006

Assigned by: Taylor Colligan

Created on: 01/26/2021 11:33:18 MST

Last Updated: 01/30/2021 18:38:24 MST

Completed on: 01/30/2021 18:38:24 MST

Status: **Closed**

Priority: **Medium !!**

WORK ORDER

Chobani Shutdown #1 2021 (INSPECT)

DETAILS

Location: CLUSTER 223, 3450 Kimberly Rd, Twin Falls, ID 83301

Asset:

Name

223XV8111

Serial Number

12308940070

Additional Information

SEAL KIT 221-003285

Area

KDB

Model

4" MIXPROOF/06

Time: 0 hours 0 minutes

FORM ITEMS

SEAL PASS/FAIL

Fail

FAIL REASON

INKING

ID10T CHECK

Complete

I/O CHECK

Complete

I/O CHECK ISSUES

Green light broken

Signature

02/01/2021

Date



Work Order #1837

Weidner Plant Services

Director

801-664-5006

Assigned by: Taylor Colligan

Created on: 01/26/2021 11:33:21 MST

Last Updated: 01/30/2021 18:38:53 MST

Completed on: 01/30/2021 18:38:52 MST

Status: **Closed**

Priority: **Medium !!**

WORK ORDER

Chobani Shutdown #1 2021 (INSPECT)

DETAILS

Location: CLUSTER 223, 3450 Kimberly Rd, Twin Falls, ID 83301

Asset:

Name	223XV8411
Serial Number	12308940070
Additional Information	SEAL KIT 221-003285
Area	KDB
Model	4" MIXPROOF/06

Time: 1 hours 52 minutes

FORM ITEMS

SEAL PASS/FAIL	Fail
FAIL REASON	N/A
ID10T CHECK	Complete
I/O CHECK	Complete
I/O CHECK ISSUES	None

Signature

02/01/2021

Date



Work Order #1840

Weidner Plant Services

Director

801-664-5006

Assigned by: Taylor Colligan

Created on: 01/26/2021 11:33:24 MST

Last Updated: 01/30/2021 18:36:24 MST

Completed on: 01/30/2021 18:36:24 MST

Status: **Closed**

Priority: **Medium !!**

WORK ORDER

Chobani Shutdown #1 2021 (INSPECT)

DETAILS

Location: CLUSTER 223, 3450 Kimberly Rd, Twin Falls, ID 83301

Asset:

Name	223XV8711
Serial Number	12310850010
Additional Information	SEAL KIT 221-003285
Area	KDB
Model	4" MIXPROOF/06

FORM ITEMS

SEAL PASS/FAIL	Fail
FAIL REASON	N/A
ID10T CHECK	Complete
I/O CHECK	Complete
I/O CHECK ISSUES	None

Signature

02/01/2021

Date



Work Order #1841

Weidner Plant Services

Director

801-664-5006

Assigned by: Taylor Colligan

Created on: 01/26/2021 11:33:25 MST

Last Updated: 01/30/2021 18:47:34 MST

Status: **Closed**

Priority: **Medium !!**

WORK ORDER

Chobani Shutdown #1 2021 (INSPECT)

DETAILS

Location: CLUSTER 223, 3450 Kimberly Rd, Twin Falls, ID 83301

Asset:

Name 223XV9111

Serial Number 12310930010

Additional Information SEAL KIT 221-003285

Area KDB

Model 4" MIXPROOF/06

Time: 2 hours 0 minutes

FORM ITEMS

SEAL PASS/FAIL **Fail**

FAIL REASON N/A

ID10T CHECK Complete

I/O CHECK Complete

I/O CHECK ISSUES None

Signature

02/01/2021

Date



Work Order #1842

Weidner Plant Services

Director

801-664-5006

Assigned by: Taylor Colligan

Created on: 01/26/2021 11:33:26 MST

Last Updated: 01/30/2021 17:33:23 MST

Completed on: 01/30/2021 17:33:23 MST

Status: **Closed**

Priority: **Medium !!**

WORK ORDER

Chobani Shutdown #1 2021 (INSPECT)

DETAILS

Location: CLUSTER 223, 3450 Kimberly Rd, Twin Falls, ID 83301

Asset:

Name	223XV9201
Serial Number	12310850020
Additional Information	SEAL KIT 221-003285
Area	KDB
Model	4" MIXPROOF/06

Time: 0 hours 18 minutes

FORM ITEMS

SEAL PASS/FAIL	Fail
FAIL REASON	N/A
ID10T CHECK	Complete
I/O CHECK	Complete
I/O CHECK ISSUES	None

Signature

02/01/2021

Date



Work Order #1849

Weidner Plant Services

Director

801-664-5006

Assigned by: Taylor Colligan

Created on: 01/26/2021 11:33:31 MST

Last Updated: 01/30/2021 18:48:03 MST

Completed on: 01/30/2021 18:48:03 MST

Status: **Closed**

Priority: **Medium !!**

WORK ORDER

Chobani Shutdown #1 2021 (INSPECT)

DETAILS

Location: CLUSTER 223, 3450 Kimberly Rd, Twin Falls, ID 83301

Asset:

Name	223XV9211
Serial Number	12310890010
Additional Information	SEAL KIT 221-003285
Area	KDB
Model	4" MIXPROOF/06

Time: 1 hours 59 minutes

FORM ITEMS

SEAL PASS/FAIL	Fail
FAIL REASON	N/A
ID10T CHECK	Complete
I/O CHECK	Complete
I/O CHECK ISSUES	None

Signature

02/01/2021

Date



Work Order #1850

Weidner Plant Services

Director

801-664-5006

Assigned by: Taylor Colligan

Created on: 01/26/2021 11:33:32 MST

Last Updated: 01/30/2021 18:46:30 MST

Completed on: 01/30/2021 18:46:30 MST

Status: **Closed**

Priority: **Medium !!**

WORK ORDER

Chobani Shutdown #1 2021 (INSPECT)

DETAILS

Location: CLUSTER 223, 3450 Kimberly Rd, Twin Falls, ID 83301

Asset:

Name	223XV9311
Serial Number	12310890010
Additional Information	SEAL KIT 221-003285
Area	KDB
Model	4" MIXPROOF/06

Time: 2 hours 1 minutes

FORM ITEMS

SEAL PASS/FAIL	Fail
FAIL REASON	N/A
ID10T CHECK	Complete
I/O CHECK	Complete
I/O CHECK ISSUES	None

Signature

02/01/2021

Date



Work Order #1851

Weidner Plant Services

Director

801-664-5006

Assigned by: Taylor Colligan

Created on: 01/26/2021 11:33:33 MST

Last Updated: 01/30/2021 18:47:03 MST

Completed on: 01/30/2021 18:47:03 MST

Status: **Closed**

Priority: **Medium !!**

WORK ORDER

Chobani Shutdown #1 2021 (INSPECT)

DETAILS

Location: CLUSTER 223, 3450 Kimberly Rd, Twin Falls, ID 83301

Asset:

Name	223XV9411
Serial Number	12310850010
Additional Information	SEAL KIT 221-003285
Area	KDB
Model	4" MIXPROOF/06

Time: 2 hours 1 minutes

FORM ITEMS

SEAL PASS/FAIL	Fail
FAIL REASON	N/A
ID10T CHECK	Complete
I/O CHECK	Complete
I/O CHECK ISSUES	None

Signature

02/01/2021

Date



Work Order #1853

Weidner Plant Services

Director

801-664-5006

Assigned by: Taylor Colligan

Created on: 01/26/2021 11:33:34 MST

Last Updated: 01/30/2021 18:46:02 MST

Completed on: 01/30/2021 18:46:02 MST

Status: **Closed**

Priority: **Medium !!**

WORK ORDER

Chobani Shutdown #1 2021 (INSPECT)

DETAILS

Location: CLUSTER 223, 3450 Kimberly Rd, Twin Falls, ID 83301

Asset:

Name	223XV9611
Serial Number	12553780030
Additional Information	SEAL KIT 221-003285
Area	KDB
Model	4" MIXPROOF/06

Time: 0 hours 0 minutes

FORM ITEMS

SEAL PASS/FAIL	Fail
FAIL REASON	INKING
ID10T CHECK	Complete
I/O CHECK	Complete
I/O CHECK ISSUES	None

Signature

02/01/2021

Date



Work Order #1854

Weidner Plant Services

Director

801-664-5006

Assigned by: Taylor Colligan

Created on: 01/26/2021 11:33:35 MST

Last Updated: 01/30/2021 18:48:31 MST

Completed on: 01/30/2021 18:48:30 MST

Status: **Closed**

Priority: **Medium !!**

WORK ORDER

Chobani Shutdown #1 2021 (INSPECT)

DETAILS

Location: CLUSTER 223, 3450 Kimberly Rd, Twin Falls, ID 83301

Asset:

Name	223XV9711
Serial Number	12309780010
Additional Information	SEAL KIT 221-003285
Area	KDB
Model	4" MIXPROOF/06

FORM ITEMS

SEAL PASS/FAIL	Fail
FAIL REASON	INKING
ID10T CHECK	Complete
I/O CHECK	Complete
I/O CHECK ISSUES	None

Signature

02/01/2021

Date



Work Order #1862

Weidner Plant Services

Director

801-664-5006

Assigned by: Taylor Colligan

Created on: 01/26/2021 11:33:41 MST

Last Updated: 01/30/2021 18:30:05 MST

Completed on: 01/30/2021 18:30:05 MST

Status: **Closed**

Priority: **Medium !!**

WORK ORDER

Chobani Shutdown #1 2021 (INSPECT)

DETAILS

Location: CLUSTER 223, 3450 Kimberly Rd, Twin Falls, ID 83301

Asset:

Name	223XVB111
Serial Number	12553780030
Additional Information	SEAL KIT 221-003285
Area	KDB
Model	4" MIXPROOF/06

FORM ITEMS

SEAL PASS/FAIL	Fail
FAIL REASON	N/A
ID10T CHECK	Complete
I/O CHECK	Complete
I/O CHECK ISSUES	S1 adjust

Signature

02/01/2021

Date



Work Order #1863

Weidner Plant Services

Director

801-664-5006

Assigned by: Taylor Colligan

Created on: 01/26/2021 11:33:41 MST

Last Updated: 01/30/2021 18:24:58 MST

Completed on: 01/30/2021 18:24:58 MST

Status: **Closed**

Priority: **Medium !!**

WORK ORDER

Chobani Shutdown #1 2021 (INSPECT)

DETAILS

Location: CLUSTER 223, 3450 Kimberly Rd, Twin Falls, ID 83301

Asset:

Name	223XVB411
Serial Number	12311230010
Additional Information	SEAL KIT 221-003285
Area	KDB
Model	4" MIXPROOF/06

FORM ITEMS

SEAL PASS/FAIL	Fail
FAIL REASON	INKING
ID10T CHECK	Complete
I/O CHECK	Complete
I/O CHECK ISSUES	None

Signature

02/01/2021

Date



Work Order #1865

Weidner Plant Services

Director

801-664-5006

Assigned by: Taylor Colligan

Created on: 01/26/2021 11:33:43 MST

Last Updated: 01/30/2021 18:20:04 MST

Completed on: 01/30/2021 18:20:04 MST

Status: **Closed**

Priority: **Medium !!**

WORK ORDER

Chobani Shutdown #1 2021 (INSPECT)

DETAILS

Location: CLUSTER 223, 3450 Kimberly Rd, Twin Falls, ID 83301

Asset:

Name	223XVB511
Serial Number	12309780010
Additional Information	SEAL KIT 221-003285
Area	KDB
Model	4" MIXPROOF/06

FORM ITEMS

SEAL PASS/FAIL	Fail
FAIL REASON	N/A
ID10T CHECK	Complete
I/O CHECK	Complete
I/O CHECK ISSUES	None

Signature

02/01/2021

Date



Work Order #1866

Weidner Plant Services

Director

801-664-5006

Assigned by: Taylor Colligan

Created on: 01/26/2021 11:33:43 MST

Last Updated: 01/30/2021 18:20:34 MST

Completed on: 01/30/2021 18:20:34 MST

Status: **Closed**

Priority: **Medium !!**

WORK ORDER

Chobani Shutdown #1 2021 (INSPECT)

DETAILS

Location: CLUSTER 223, 3450 Kimberly Rd, Twin Falls, ID 83301

Asset:

Name	223XVB611
Serial Number	12310990040
Additional Information	SEAL KIT 221-003285
Area	KDB
Model	4" MIXPROOF/06

FORM ITEMS

SEAL PASS/FAIL	Fail
FAIL REASON	INKING
ID10T CHECK	Complete
I/O CHECK	Complete
I/O CHECK ISSUES	None

Signature

02/01/2021

Date



Work Order #1869

Weidner Plant Services

Director

801-664-5006

Assigned by: Taylor Colligan

Created on: 01/26/2021 11:33:45 MST

Last Updated: 01/30/2021 17:49:46 MST

Completed on: 01/30/2021 17:49:45 MST

Status: **Closed**

Priority: **Medium !!**

WORK ORDER

Chobani Shutdown #1 2021 (INSPECT)

DETAILS

Location: CLUSTER 223, 3450 Kimberly Rd, Twin Falls, ID 83301

Asset:

Name	223XVC111
Serial Number	N/A
Additional Information	SEAL KIT 221-003285
Area	KDB
Model	4" MIXPROOF/06

FORM ITEMS

SEAL PASS/FAIL	Fail
FAIL REASON	N/A
ID10T CHECK	Complete
I/O CHECK	Complete
I/O CHECK ISSUES	None

Signature

02/01/2021

Date



Work Order #1871

Weidner Plant Services

Director

801-664-5006

Assigned by: Taylor Colligan

Created on: 01/26/2021 11:33:47 MST

Last Updated: 01/30/2021 17:51:00 MST

Completed on: 01/30/2021 17:50:59 MST

Status: **Closed**

Priority: **Medium !!**

WORK ORDER

Chobani Shutdown #1 2021 (INSPECT)

DETAILS

Location: CLUSTER 223, 3450 Kimberly Rd, Twin Falls, ID 83301

Asset:

Name	223XVC311
Serial Number	12310850010
Additional Information	SEAL KIT 221-003285
Area	KDB
Model	4" MIXPROOF/06

FORM ITEMS

SEAL PASS/FAIL	Fail
FAIL REASON	N/A
ID10T CHECK	Complete
I/O CHECK	Complete
I/O CHECK ISSUES	None

Signature

02/01/2021

Date



Work Order #1873

Weidner Plant Services

Director

801-664-5006

Assigned by: Taylor Colligan

Created on: 01/26/2021 11:33:50 MST

Last Updated: 01/30/2021 17:52:11 MST

Completed on: 01/30/2021 17:52:11 MST

Status: **Closed**

Priority: **Medium !!**

WORK ORDER

Chobani Shutdown #1 2021 (INSPECT)

DETAILS

Location: CLUSTER 223, 3450 Kimberly Rd, Twin Falls, ID 83301

Asset:

Name	223XVC511
Serial Number	12992090130
Additional Information	SEAL KIT 221-003285
Area	KDB
Model	4" MIXPROOF/06

FORM ITEMS

SEAL PASS/FAIL	Fail
FAIL REASON	N/A
ID10T CHECK	Complete
I/O CHECK	Complete
I/O CHECK ISSUES	Prox light fix

Signature

02/01/2021

Date



Work Order #1879

Weidner Plant Services

Director

801-664-5006

Assigned by: Taylor Colligan

Created on: 01/26/2021 11:33:57 MST

Last Updated: 01/30/2021 17:36:09 MST

Completed on: 01/30/2021 17:36:09 MST

Status: **Closed**

Priority: **Medium !!**

WORK ORDER

Chobani Shutdown #1 2021 (INSPECT)

DETAILS

Location: CLUSTER 223, 3450 Kimberly Rd, Twin Falls, ID 83301

Asset:

Name	223XVD411
Serial Number	12310930010
Additional Information	SEAL KIT 221-003285
Area	KDB
Model	4" MIXPROOF/06

FORM ITEMS

SEAL PASS/FAIL	Fail
FAIL REASON	INKING
ID10T CHECK	Complete
I/O CHECK	Complete
I/O CHECK ISSUES	None

Signature

02/01/2021

Date



Work Order #1881

Weidner Plant Services

Director

801-664-5006

Assigned by: Taylor Colligan

Created on: 01/26/2021 11:33:59 MST

Last Updated: 01/30/2021 17:33:47 MST

Completed on: 01/30/2021 17:33:47 MST

Status: **Closed**

Priority: **Medium !!**

WORK ORDER

Chobani Shutdown #1 2021 (INSPECT)

DETAILS

Location: CLUSTER 223, 3450 Kimberly Rd, Twin Falls, ID 83301

Asset:

Name	223XVD611
Serial Number	12315560070
Additional Information	SEAL KIT 221-003285
Area	KDB
Model	4" MIXPROOF/06

FORM ITEMS

SEAL PASS/FAIL	Fail
FAIL REASON	N/A
ID10T CHECK	Complete
I/O CHECK	Complete
I/O CHECK ISSUES	None

Signature

02/01/2021

Date



Work Order #1886

Weidner Plant Services

Director

801-664-5006

Assigned by: Taylor Colligan

Created on: 01/26/2021 11:34:04 MST

Last Updated: 01/30/2021 17:59:39 MST

Completed on: 01/30/2021 17:59:39 MST

Status: **Closed**

Priority: **Medium !!**

WORK ORDER

Chobani Shutdown #1 2021 (INSPECT)

DETAILS

Location: CLUSTER 223, 3450 Kimberly Rd, Twin Falls, ID 83301

Asset:

Name	223XVE311
Serial Number	12311230050
Additional Information	SEAL KIT 221-003285
Area	KDB
Model	4" MIXPROOF/06

FORM ITEMS

SEAL PASS/FAIL	Fail
FAIL REASON	INKING
ID10T CHECK	Complete
I/O CHECK	Complete
I/O CHECK ISSUES	None

Signature

02/01/2021

Date



Work Order #1887

Weidner Plant Services

Director

801-664-5006

Assigned by: Taylor Colligan

Created on: 01/26/2021 11:34:06 MST

Last Updated: 01/30/2021 18:00:16 MST

Completed on: 01/30/2021 18:00:16 MST

Status: **Closed**

Priority: **Medium !!**

WORK ORDER

Chobani Shutdown #1 2021 (INSPECT)

DETAILS

Location: CLUSTER 223, 3450 Kimberly Rd, Twin Falls, ID 83301

Asset:

Name	223XVE411
Serial Number	12310850010
Additional Information	SEAL KIT 221-003285
Area	KDB
Model	4" MIXPROOF/06

FORM ITEMS

SEAL PASS/FAIL	Fail
FAIL REASON	INKING
ID10T CHECK	Complete
I/O CHECK	Complete
I/O CHECK ISSUES	None

Signature

02/01/2021

Date



Work Order #1888

Weidner Plant Services

Director

801-664-5006

Assigned by: Taylor Colligan

Created on: 01/26/2021 11:34:06 MST

Last Updated: 01/30/2021 17:56:28 MST

Completed on: 01/30/2021 17:56:28 MST

Status: **Closed**

Priority: **Medium !!**

WORK ORDER

Chobani Shutdown #1 2021 (INSPECT)

DETAILS

Location: CLUSTER 223, 3450 Kimberly Rd, Twin Falls, ID 83301

Asset:

Name	223XVE511
Serial Number	12309780010
Additional Information	SEAL KIT 221-003285
Area	KDB
Model	4" MIXPROOF/06

FORM ITEMS

SEAL PASS/FAIL	Fail
FAIL REASON	INKING
ID10T CHECK	Complete
I/O CHECK	Complete
I/O CHECK ISSUES	None

Signature

02/01/2021

Date



Work Order #1890

Weidner Plant Services

Director

801-664-5006

Assigned by: Taylor Colligan

Created on: 01/26/2021 11:34:09 MST

Last Updated: 01/30/2021 17:58:06 MST

Completed on: 01/30/2021 17:58:06 MST

Status: **Closed**

Priority: **Medium !!**

WORK ORDER

Chobani Shutdown #1 2021 (INSPECT)

DETAILS

Location: CLUSTER 223, 3450 Kimberly Rd, Twin Falls, ID 83301

Asset:

Name	223XVE611
Serial Number	12311230010
Additional Information	SEAL KIT 221-003285
Area	KDB
Model	4" MIXPROOF/06

FORM ITEMS

SEAL PASS/FAIL	Fail
FAIL REASON	N/A
ID10T CHECK	Complete
I/O CHECK	Complete
I/O CHECK ISSUES	None

Signature

02/01/2021

Date



Work Order #1892

Weidner Plant Services

Director

801-664-5006

Assigned by: Taylor Colligan

Created on: 01/26/2021 11:34:11 MST

Last Updated: 01/30/2021 18:07:55 MST

Completed on: 01/30/2021 18:07:55 MST

Status: **Closed**

Priority: **Medium !!**

WORK ORDER

Chobani Shutdown #1 2021 (INSPECT)

DETAILS

Location: CLUSTER 223, 3450 Kimberly Rd, Twin Falls, ID 83301

Asset:

Name	223XVF211
Serial Number	12308940010
Additional Information	SEAL KIT 221-003285
Area	KDB
Model	4" MIXPROOF/06

FORM ITEMS

SEAL PASS/FAIL	Fail
FAIL REASON	N/A
ID10T CHECK	Complete
I/O CHECK	Complete
I/O CHECK ISSUES	Solenoid open

Signature

02/01/2021

Date



Work Order #1896

Weidner Plant Services

Director

801-664-5006

Assigned by: Taylor Colligan

Created on: 01/26/2021 11:34:14 MST

Last Updated: 01/30/2021 18:04:15 MST

Completed on: 01/30/2021 18:04:14 MST

Status: **Closed**

Priority: **Medium !!**

WORK ORDER

Chobani Shutdown #1 2021 (INSPECT)

DETAILS

Location: CLUSTER 223, 3450 Kimberly Rd, Twin Falls, ID 83301

Asset:

Name	223XVF611
Serial Number	12308930070
Additional Information	SEAL KIT 221-003285
Area	KDB
Model	4" MIXPROOF/06

FORM ITEMS

SEAL PASS/FAIL	Fail
FAIL REASON	N/A
ID10T CHECK	Complete
I/O CHECK	Complete
I/O CHECK ISSUES	None

Signature

02/01/2021

Date



Work Order #1897

Weidner Plant Services

Director

801-664-5006

Assigned by: Taylor Colligan

Created on: 01/26/2021 11:34:15 MST

Last Updated: 01/30/2021 18:09:28 MST

Completed on: 01/30/2021 18:09:28 MST

Status: **Closed**

Priority: **Medium !!**

WORK ORDER

Chobani Shutdown #1 2021 (INSPECT)

DETAILS

Location: CLUSTER 223, 3450 Kimberly Rd, Twin Falls, ID 83301

Asset:

Name	223XVF711
Serial Number	12309780010
Additional Information	SEAL KIT 221-003285
Area	KDB
Model	4" MIXPROOF/06

FORM ITEMS

SEAL PASS/FAIL	Fail
FAIL REASON	N/A
ID10T CHECK	Complete
I/O CHECK	Complete
I/O CHECK ISSUES	None

Signature

02/01/2021

Date



Work Order #2142

Weidner Plant Services

Supervisor

385-499-2635

Assigned by: Conner Grass

Created on: 01/30/2021 16:36:52 MST

Last Updated: 01/30/2021 17:48:47 MST

Completed on: 01/30/2021 17:48:47 MST

Status: **Closed**

Priority: **Medium !!**

WORK ORDER

Chobani Shutdown #1 2021 (INSPECT)

DETAILS

Location: CLUSTER 223, 3450 Kimberly Rd, Twin Falls, ID 83301

Asset:

Name	223XV3611
Serial Number	12311230030
Additional Information	SEAL KIT 221-003285
Area	KDB
Model	4" MIXPROOF/06

FORM ITEMS

SEAL PASS/FAIL	Fail
FAIL REASON	N/A
ID10T CHECK	Complete
I/O CHECK	Complete
I/O CHECK ISSUES	None

Signature

02/01/2021

Date



Work Order #2143

Weidner Plant Services

Supervisor

385-499-2635

Assigned by: Conner Grass

Created on: 01/30/2021 16:43:14 MST

Last Updated: 01/30/2021 18:32:08 MST

Completed on: 01/30/2021 18:32:08 MST

Status: **Closed**

Priority: **Medium !!**

WORK ORDER

Chobani Shutdown #1 2021 (INSPECT)

DETAILS

Location: CLUSTER 223, 3450 Kimberly Rd, Twin Falls, ID 83301

Asset:

Name	223XVB211
Serial Number	12309780010
Additional Information	SEAL KIT 221-003285
Area	KDB
Model	4" MIXPROOF/06

FORM ITEMS

SEAL PASS/FAIL	Fail
FAIL REASON	N/A
ID10T CHECK	Complete
I/O CHECK	Complete
I/O CHECK ISSUES	None

Signature

02/01/2021

Date



2 Work Orders

WO #	STATUS	WORK ORDER TITLE	PRIORITY	LOCATION NAME	ASSET
1893	On Hold	Chobani Shutdown #1 2021 (INSPECT)	NONE	CLUSTER 223	223XVF311
1894	On Hold	Chobani Shutdown #1 2021 (INSPECT)	NONE	CLUSTER 223	223XVF411



Work Order #1893

Weidner Plant Services

Director

801-664-5006

Assigned by: Taylor Colligan

Created on: 01/26/2021 11:34:12 MST

Last Updated: 01/30/2021 18:06:38 MST

Status: On Hold

Priority: None

WORK ORDER

Chobani Shutdown #1 2021 (INSPECT)

DETAILS

Location: CLUSTER 223, 3450 Kimberly Rd, Twin Falls, ID 83301

Asset:

Name	223XVF311
Serial Number	12445750010
Area	KDB
Model	4" MIXPROOF 2.0

FORM ITEMS

SEAL PASS/FAIL

FAIL REASON

ID10T CHECK

I/O CHECK

I/O CHECK ISSUES

Signature

Date



Work Order #1894

Weidner Plant Services

Director

801-664-5006

Assigned by: Taylor Colligan

Created on: 01/26/2021 11:34:13 MST

Last Updated: 01/30/2021 18:06:10 MST

Status: On Hold

Priority: None

WORK ORDER

Chobani Shutdown #1 2021 (INSPECT)

DETAILS

Location: CLUSTER 223, 3450 Kimberly Rd, Twin Falls, ID 83301

Asset:

Name	223XVF411
Serial Number	12310850010
Area	KDB
Model	4" MIXPROOF 2.0

FORM ITEMS

SEAL PASS/FAIL

FAIL REASON

ID10T CHECK

I/O CHECK

I/O CHECK ISSUES

Signature

Date

Cluster 293

**varied summaries and cluster view
included**



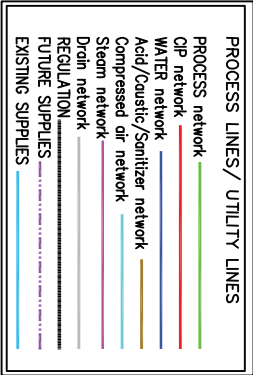

STATUS:	DRAWING NAME:
---------	---------------

WHEY BUFFER TANKS

KDB 17-20

KDB AREA

3450 KIMBERLY ROAD EAST | TWIN FALLS, IDAHO 83301 | (208) 732-1700 | www.chobani.com

	(
	(
	<



25 Work Orders

WO #	STATUS	WORK ORDER TITLE	PRIORITY	LOCATION NAME	ASSET
2273	Complete	Chobani Shutdown #1 2021 (INSPECT)	NONE	CLUSTER 293	293FCV3001
2275	Complete	Chobani Shutdown #1 2021 (INSPECT)	NONE	CLUSTER 293	293XV0297
2276	Complete	Chobani Shutdown #1 2021 (INSPECT)	NONE	CLUSTER 293	293XV0397
2277	Complete	Chobani Shutdown #1 2021 (INSPECT)	NONE	CLUSTER 293	293XV0497
2278	Complete	Chobani Shutdown #1 2021 (INSPECT)	NONE	CLUSTER 293	293XV1101
2279	Complete	Chobani Shutdown #1 2021 (INSPECT)	NONE	CLUSTER 293	293XV1201
2280	Complete	Chobani Shutdown #1 2021 (INSPECT)	NONE	CLUSTER 293	293XV1301
2281	Complete	Chobani Shutdown #1 2021 (INSPECT)	NONE	CLUSTER 293	293XV1401
2282	Complete	Chobani Shutdown #1 2021 (INSPECT)	NONE	CLUSTER 293	293XV2101
2284	Complete	Chobani Shutdown #1 2021 (INSPECT)	NONE	CLUSTER 293	293XV2301
2285	Complete	Chobani Shutdown #1 2021 (INSPECT)	NONE	CLUSTER 293	293XV2401
2286	Complete	Chobani Shutdown #1 2021 (INSPECT)	NONE	CLUSTER 293	293XV3001
2287	Complete	Chobani Shutdown #1 2021 (INSPECT)	NONE	CLUSTER 293	293XV3096
2288	Complete	Chobani Shutdown #1 2021 (INSPECT)	NONE	CLUSTER 293	293XV3097
2289	Complete	Chobani Shutdown #1 2021 (INSPECT)	NONE	CLUSTER 293	293XV3098
2290	Complete	Chobani Shutdown #1 2021 (INSPECT)	NONE	CLUSTER 293	293XV3099
2291	Complete	Chobani Shutdown #1 2021 (INSPECT)	NONE	CLUSTER 293	293XV3101
2292	Complete	Chobani Shutdown #1 2021 (INSPECT)	NONE	CLUSTER 293	293XV3201
2293	Complete	Chobani Shutdown #1 2021 (INSPECT)	NONE	CLUSTER 293	293XV3301
2294	Complete	Chobani Shutdown #1 2021 (INSPECT)	NONE	CLUSTER 293	293XV3401
2295	Complete	Chobani Shutdown #1 2021 (INSPECT)	NONE	CLUSTER 293	293XV4101
2296	Complete	Chobani Shutdown #1 2021 (INSPECT)	NONE	CLUSTER 293	293XV4201
2297	Complete	Chobani Shutdown #1 2021 (INSPECT)	NONE	CLUSTER 293	293XV4301
2298	Complete	Chobani Shutdown #1 2021 (INSPECT)	NONE	CLUSTER 293	293XV4401
2299	Complete	Chobani Shutdown #1 2021 (INSPECT)	NONE	CLUSTER 293	293XV9250



2 Work Orders

WO #	STATUS	WORK ORDER TITLE	PRIORITY	LOCATION NAME	ASSET
2274	Complete	Chobani Shutdown #1 2021 (INSPECT)	HIGH	CLUSTER 293	293XV0197
2283	Complete	Chobani Shutdown #1 2021 (INSPECT)	HIGH	CLUSTER 293	293XV2201



Work Order #2274

Weidner Plant Services

Director

801-664-5006

Assigned by: Taylor Colligan

Created on: 01/29/2021 21:19:22 MST

Last Updated: 01/30/2021 15:08:21 MST

Completed on: 01/30/2021 15:08:21 MST

Status: **Closed**

Priority: **High !!!**

WORK ORDER

Chobani Shutdown #1 2021 (INSPECT)

DETAILS

Location: CLUSTER 293, 3450 Kimberly Rd, Twin Falls, ID 83301

Asset:

Name

293XV0197

Model

MEO-OD3"

Time: 3 hours 50 minutes

FORM ITEMS

SEAL PASS/FAIL

Fail

FAIL REASON

PITTING

ID10T CHECK

Complete

I/O CHECK

Complete

I/O CHECK ISSUES

None

Signature

02/01/2021

Date



Work Order #2283

Weidner Plant Services

Director

801-664-5006

Assigned by: Taylor Colligan

Created on: 01/29/2021 21:19:28 MST

Last Updated: 01/30/2021 15:12:43 MST

Completed on: 01/30/2021 15:12:43 MST

Status: **Closed**

Priority: **High !!!**

WORK ORDER

Chobani Shutdown #1 2021 (INSPECT)

DETAILS

Location: CLUSTER 293, 3450 Kimberly Rd, Twin Falls, ID 83301

Asset:

Name

293XV2201

Model

MEO-OD3"

Time: 4 hours 1 minutes

FORM ITEMS

SEAL PASS/FAIL

Fail

FAIL REASON

PITTING

ID10T CHECK

Complete

I/O CHECK

Complete

I/O CHECK ISSUES

Prox light fix

Signature

02/01/2021

Date

SERVICE TIMELINE



6:30 AM 1/29	START 221 END	INSPECT 1 PM 1/29
10 AM 1/29	START 827 END	REBUILD 9 PM 1/29
1:30 PM 1/29	START 224 END	REBUILD 10 AM 1/30
10 AM 1/30	START 291 END	REBUILD 2:30 PM 1/30
1:30 PM 1/30	START 293 END	Inspect 3 PM 1/30
1:30 PM 1/30	START 225 END	Inspect 3 PM 1/30
2:30 PM 1/30	START 223 END	Inspect 9 PM 1/30

END OF REPORT

POST MAINTENANCE REPORT



The image shows three industrial maintenance robots, each with a black cylindrical head and a white body. The robots are positioned in a row, facing forward. Each robot has the letters 'SEA' printed on its head. They are mounted on a base with four wheels and various mechanical components. The robots are set against a light blue background with a subtle grid pattern.

POST MAINTENANCE REPORT